The STUDENT

1928

Ex Libris

F.C.B.

The Student
1928

Published By
THE PORT HURON HIGH SCHOOL
PORT HURON, MICHIGAN

Dedication

As we reach the end of our high school career, we wish to express to the teachers in Port Huron High our sincere appreciation of their efforts in helping us to attain our goal---graduation. In gratitude, we dedicate to them our 1928 Student

Foreword

All the members of the Senior Class, as well as the Student Staff, have had a part in the production of our 1928 year-book. Their hope is that it may be a worthy record of the pleasant years we spent in Port Huron High School.

The Staff

Editor- - - - - - -	LOUIS MOFFETT
Art- - - - - -	FLORENCE BROWNING
Photography - - -	ELEANOR WONDERLIC
Business Manager - - - - -	CLARE BEATTY

Order of Books

Classes

Athletics
Organizations
Society
Alumni
Humor
Patrons

"A monument for the soldiers!
Built of a people's love.
And blazoned and decked and panoplied
With the hearts ye build it of!"

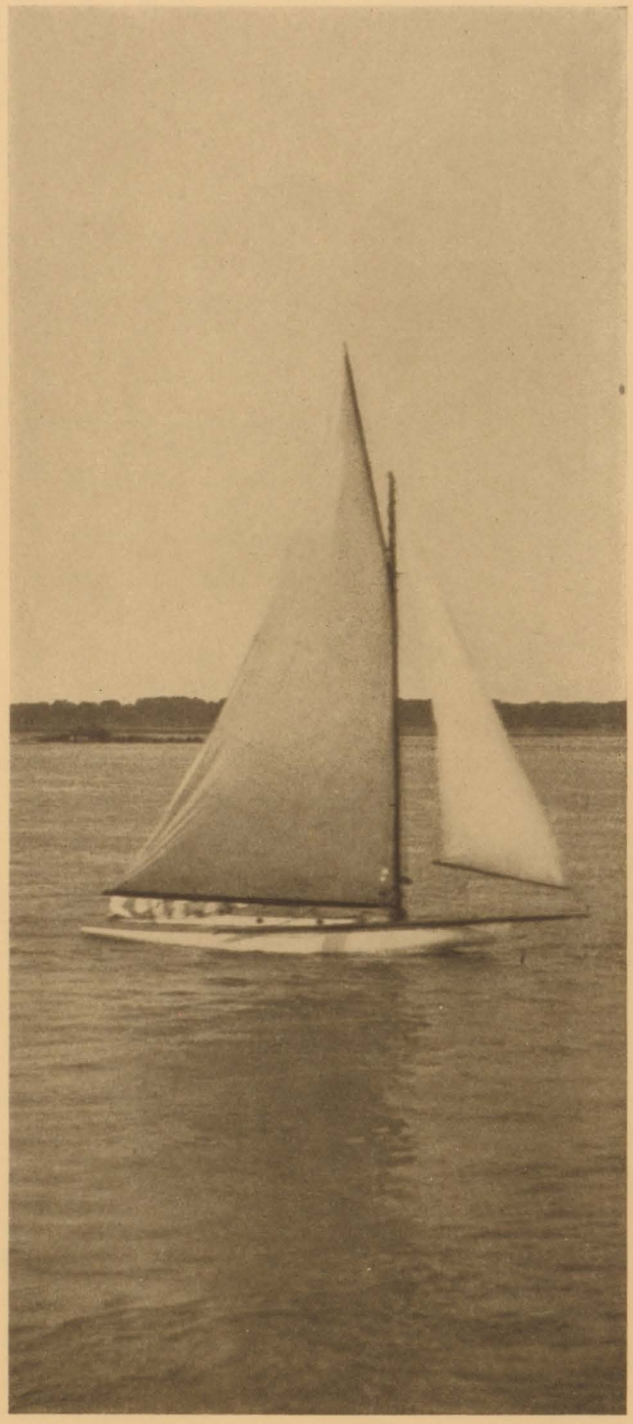

"And all I ask is a tall ship
And a star to steer her by."

Was it a bird that sang?
Was it the plash of silvery
water that awakened me?

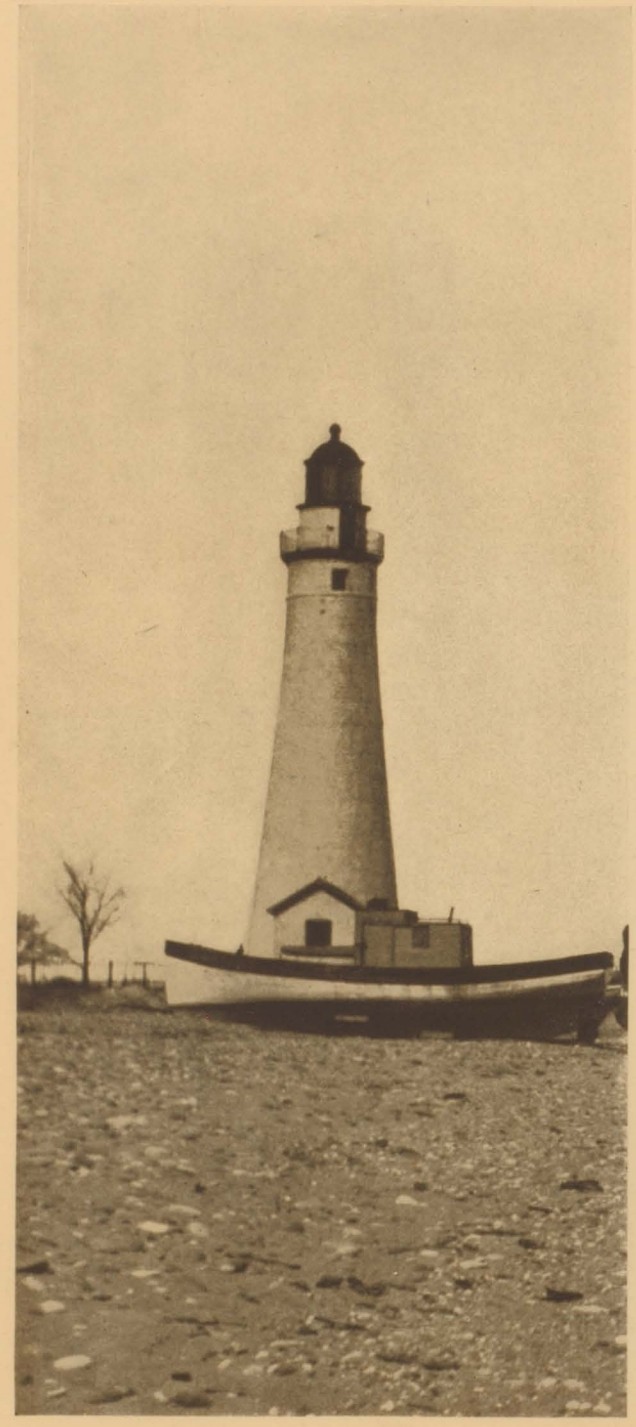

"Light of the world,
And star of the human race."

The Classes

SENIORS JUNIORS

SOPHOMORES

Mr. Harlan A. Davis
Superintendent of Schools

A. B. (Olivet)
M. A. (Columbia University

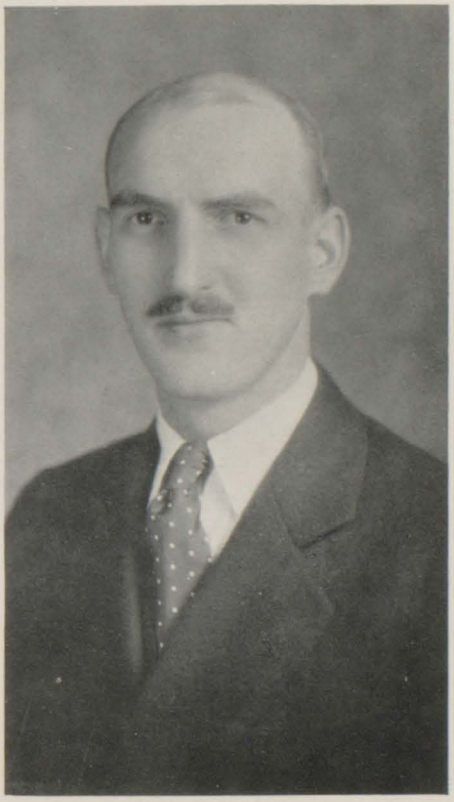

Mr. Laurens A. Packard
High School Principal

A. B. (Michigan)
M. A. (Michigan)

HIGH SCHOOL FACULTY

Miss Meehan	*Mathematics*
Miss McColl	*English*
Miss MacLaren	*English*
Mrs. Lewis	*Spanish, French*
Miss Eichhorn	*Latin*

Mrs. Packard	*English*
Miss Woodward	*English*
Miss McCollom	*Mathematics*
Miss Kellogg	*Latin*
Miss Everham	*French*

Mr. Jones	*Mathematics*
Mr. Black	*Physics*
Mr. Packard	*Principal*
Mr. Dentel	*Book-keeping*

HIGH SCHOOL FACULTY

Mr. Lewis	*History*
Mr. Draper	*Mechanical Drawing*

Miss Ross	
Mr. McIntosh	*Woodwork*
Miss Reid	*Bible, English*

Miss Bice	*History*
Miss Turner	*Typing*
Miss Moore	*Cooking*
Miss Northstrum	*Art*
Miss Murphy	*Short-hand*

Miss Beatrice Woodward
(Senior Adviser)

Mrs. Gladys Packard
(Senior Adviser)

Mr. DeHull Black
(Senior Adviser)

Seniors

JACK WITTLIFF

"Girls are my hobby."

Mathematics Course, Hi-Y, Axiom Club, Lighthouse Staff, School Play.

JACK BOTHWELL

"Oh what he can teach us of a woman's heart."

History Course, Glee Club, Science Club.

HAZEL VANNORMAN

"Merry as the day is long."

Commercial Course, Senior Shorthand Club, Senior Girls' Club, Girls' Glee Club.

ALICE DOWNEY

"So light of foot, so light of spirit."

English and History Courses, Art Club, Senior Girls' Club.

THOMAS DRAPER

"Laugh till the game is played."

History Course, Football, Axiom Club, Science Club, Boys' Council.

MARGARET KENDRICK

"Dark and variable."

English Course, Girls' Hi-Y, French Club, Glee Club.

SHERMAN LEE

"Good-bye, pain and care—I take mine ease today."

English Course, Hi-Y, Band, Orchestra.

WILLIAM WHITE

"All great men are dying and I feel sick myself."

English Course, Art Club, French Club.

LOUIS BATES

"My favorite story—'The Rise and Fall of the Mustache.'"

Mathematics Course, Axiom Club, Art Club, Science Club.

PEARL AVERY

"I am resolved to keep fat and look young at forty."

Latin Course, President Girls' Hi-Y, Class Secretary 1927, President Latin Club, Art Club, Student Staff, "Dulcy."

JUNE WHITEHEAD

"Modest and shy."

English Course, Science Club, Senior Girls' Club, French Club, Orchestra.

ANSON STACEY

"No lark so blithe as he."

English Course, Hi-Y, Council, Band, Lighthouse Staff.

DOROTHY KEMP

"I am happy because I cannot be otherwise."

English Course, French Club, Senior Girls' Club, Science Club.

CHRISTIAN COUSER

"Little I ask, my wants are few."

English Course, Latin Club, Science Club, Lighthouse Staff.

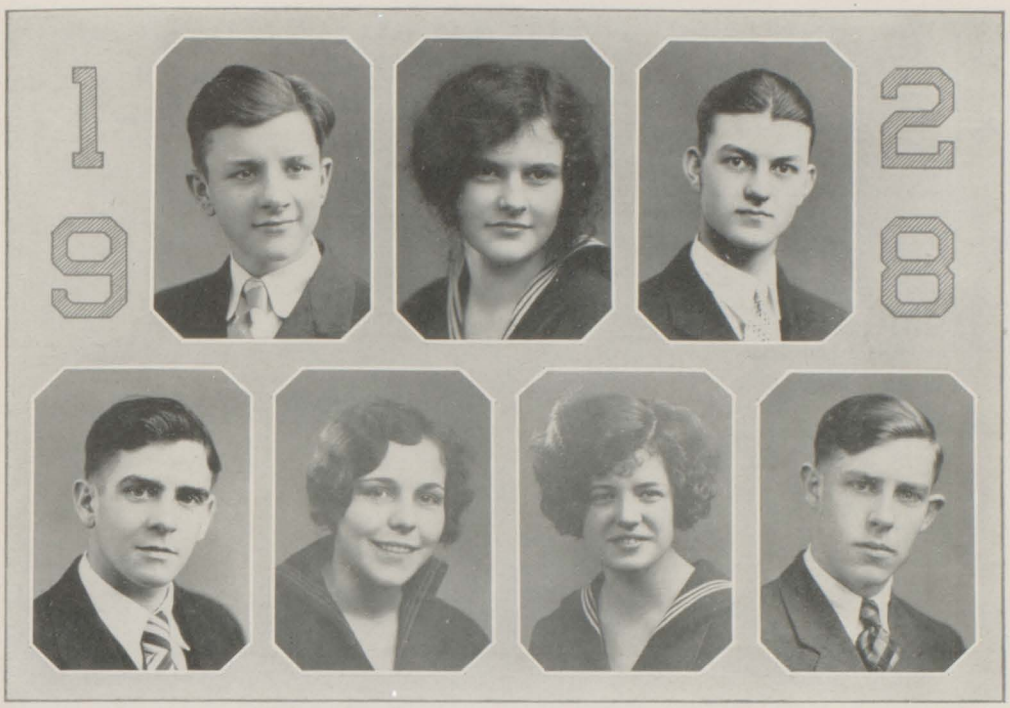

ORVILLE KREUTZIGER

"A little nonsense, now and then,
Is relished by the best of men."

English Course, Science Club, Latin Club, Glee Club.

NELSON MIRES

"Gaiety without eclipse."

Science Course, French Club, Axiom Club, Spanish Club.

JEANNE GOSELINE

"A creature, fond, fair, and changing."

History Course, French Club, School Play, Hi-Y.

LENORE CROCKETT

"The hand that made you fair has made you good."

English Course, Hi-Y, Glee Club, Senior Girls' Club.

CHARLES KOHNERT

"He was six foot of man-A-1."

Mathematics Course, Axiom Club, Latin Club, Council.

MARIAN HENRY

"To be merry best becomes you."

Mathematics Course, Science Club, Axiom Club, Glee Club.

ALTON MACDONALD

"He fears the wiles of maidens' smiles."

English Course, Boys' Council.

Bernice Ronan
I A E.

ERNEST JOHNSICK

"Ernest in name, earnest in deed."

English Course, Latin Club, Science Club, Orchestra.

NORMAN HEEKE

"Courtesy was in him more than any man."

English Course, Council, Vice-President Class, Glee Club.

BERNICE RONAN

"Anger in its time and place."

Mathematics Course, Secretary Axiom Club, Spanish Club, Student.

ESTHER HANEY

"She danced and sang from morn 'til night."

English Course, Science Club, Art Club, Spanish Club, Orchestra.

FREDERICK GRUEL

"Too much rest is rust."

History Course, Science Club, Glee Club.

GWENDOLYN ROSE

"Be gone, dull care."

English Course, French Club, Latin Club, Hi-Y.

WILBERT FERGUSON

"What a very remarkable man."

English Course, Football '26-'27, Hi-Y.

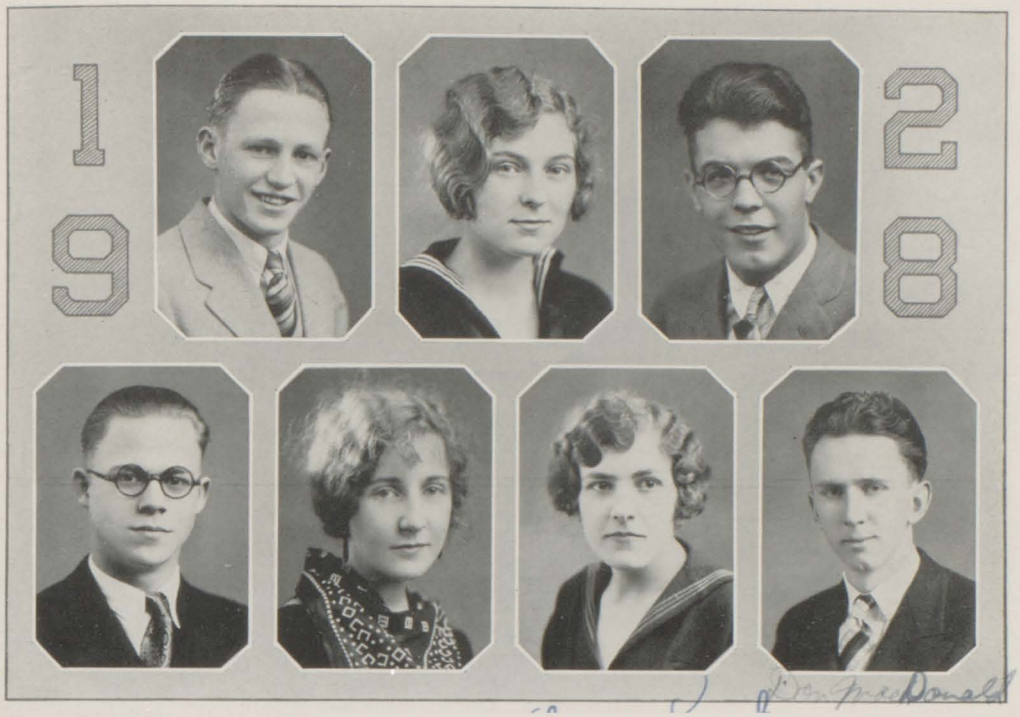

RODERICK MACDONALD

"Grave is his aspect."

English Course, Science Club.

EARL SCHUCK

"Yea, and above his work he cannot rise."

History Course, Treasurer of Spanish Club.

BERYL KEHRER

"She has a merry love of little things."

Mathematics Course, Hi-Y, French Club, Axiom Club, Student Staff.

LOUISE MOFFETT

"A creature not too bright nor good
For human nature's daily food."

English Course, Latin Course, Hi-Y, Science Club, Latin Club, Mathematics Club, Editor "Student."

FRANKLYN MILLER

"When I became a man, I put away childish things."

History Course.

ELEANOR KRENKE

"Too wise to err, too good to be unkind."

English Course, Art Club, Latin Club, Student Staff.

DONALD MACDONALD

"Work before play is my motto."

English Course, Spanish Club.

LEO JACKMAN

"I have fought a good fight."

History Course, Axiom Club, Science Club, Council.

RUSSELL LITTLE

"To live with all my might."

Science Course, Glee Club, Axiom Club.

CLARA WILSON

"Genius is eternal patience."

Commercial Course, French Club, Shorthand Club, Lighthouse Staff.

MARGARET LASSEN

"A most fresh and delicate creature."

English Course, French Club, Hi-Y, Latin Club.

MORSE TUER

"They can conquer who believe they can."

History Course.

GRACE EVANS

"How pretty her blushing was."

English Course, Axiom Club, Latin Club, Senior Girls' Club.

ARCHIE COWAN

"Modest, yet as firm as nature's self."

Mathematics Course, Axiom Club, Hi-Y, Latin Club, Football.

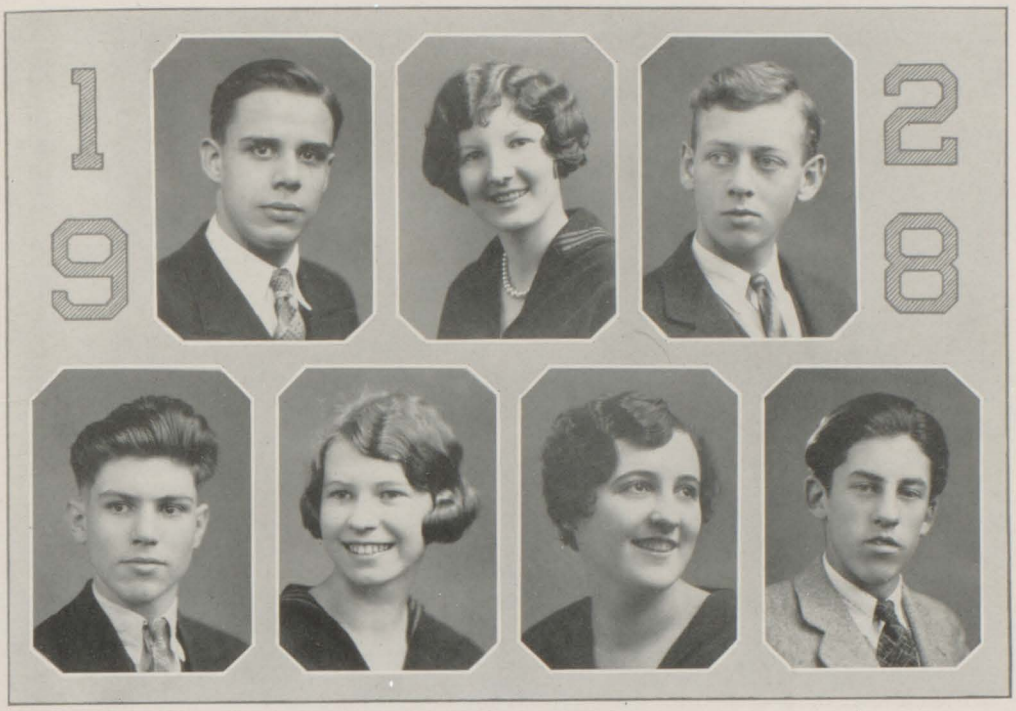

JAMES BRYANT

"Hath he not an innocent look."

Mathematics Course, Hi-Y, Latin Club, Axiom Club, Football, Baseball.

JOYCE AISTROP

"Swift to hear, slow to speak."

English Course, Art Club.

BEULAH COGGAN

"So young a body with so old a head."

History Course, Science Club, Senior Girls' Club.

MABLE MORROW

"I am not only good, but good for something."

Latin Club, Latin Course, French Club, 1928 Editor of "Lighthouse."

CHARLES DYKEMAN

"For if he will, he will, you may depend on it."

Mathematics Course, Axiom Club.

VONALENE MACLAREN

"Plain without pomp and rich without show."

Mathematics Course, Lighthouse Staff, Student Staff, French Club.

CHARLES STEVENS

"As he thinks, so is he."

English Course, Orchestra, French Club, Science Club.

VERNA SMITH

"I give my thoughts no tongue."

Commercial Course, Shorthand Club, Senior Girls' Club, Orchestra.

MADELINE MONTGOMERY

"I wish that I were very tall, high up among the trees."

History Course, Hi-Y, French Club, Senior Shorthand Club.

BENJAMIN CAWTHORNE

"Of quiet ways, a student of old books and days."

Mathematics Course, Axiom Club, Glee Club.

HAZEN KILBOURNE

"Speech is great, but silence is greater."

Science Course.

BERNICE WOHLBERG

"I have no other but a woman's reason."

English Course, French Club, Spanish Club.

KENDAL NORTH

"Assume a virtue if you have it not."

History Course, Spanish Club.

LAURA SMITH

"I have a heart for every joy."

Commercial Course, Senior Shorthand Club, Spanish Club, Senior Girls' Club.

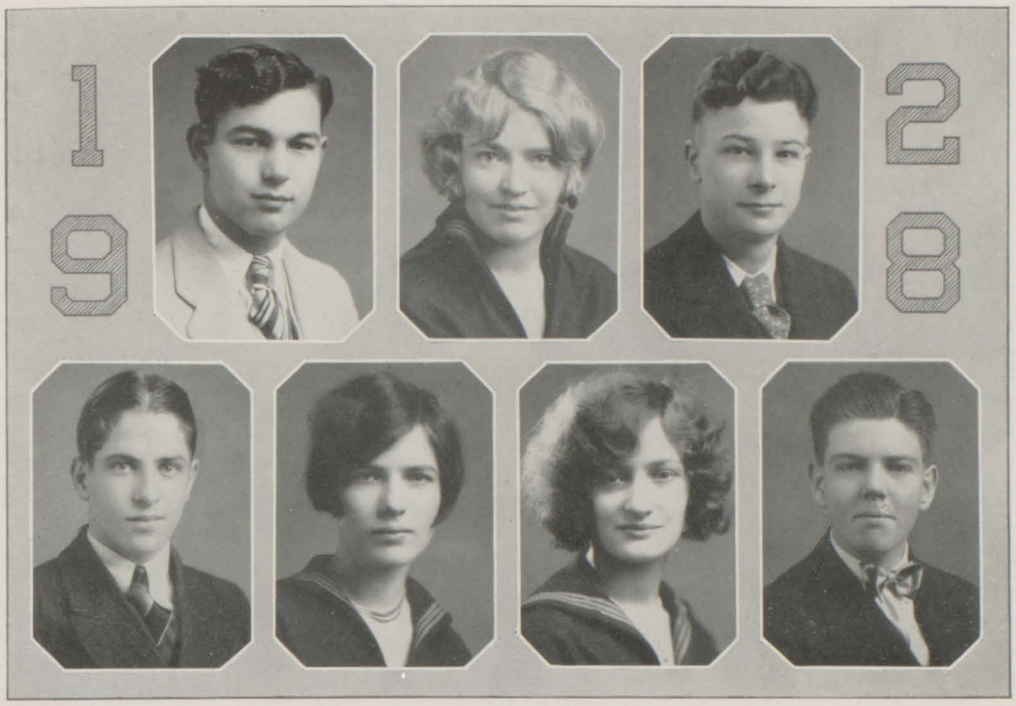

HILDRETH FOLTZ

"Oh say, what is that—that thing called light?"

History Course, Science Club, Boys' Council, Latin Club.

WILLIAM HAWLEY

"Young fellows will be young fellows."

History Course, Axiom Club.

FLORA BANKSON

"Beware of her fair hair for she excels in the magic of her locks."

English Course, French Club, Shorthand Club, Senior Girls' Club.

HORTENSE ROWE

"Brevity is the soul of wit."

History Course, Spanish Club, Art Club, Science Club.

FREDERICK NERN

"Handsome and witty, yet a friend."

History Course, Spanish Club, Science Club, Orchestra, Band, School Play.

FLORENCE BROWNING

"They're only truly great who are truly good."

English Course, Latin Club, French Club, Art Club, Student Art Editor 1928.

JAMES NELSON

"Conceit is the finest armour a man can wear."

History Course, Art Club, Science Club.

KATHERINE LUZ

"Innocent face but you never can tell."

Latin Club, Latin Course, Science Club, Hi-Y, Student Staff.

ALICE WESTERN

"A maiden never bold."

History Course, French Club, Shorthand Club, Senior Girls' Club.

WARD HOFFMAN

"Improvement comes with age."

Mathematics Course.

CLARE BEATTY

"And witch sweet ladies with my ways and looks."

Mathematics Course, Hi-Y, Council, Student Business Manager, Axiom Club.

DOROTHY MOORE

"She has a sunny smile for everyone."

English Course, Student Staff, Shorthand Club, Science Club, Senior Girls' Club.

NATE FIEMAN

"Sir, I would rather be right than be a president."

Mathematics Course, Axiom Club.

ELEANOR WITMER

"By diligence she wins her way."

English Course, Spanish Club, Science Club, Senior Girls' Club.

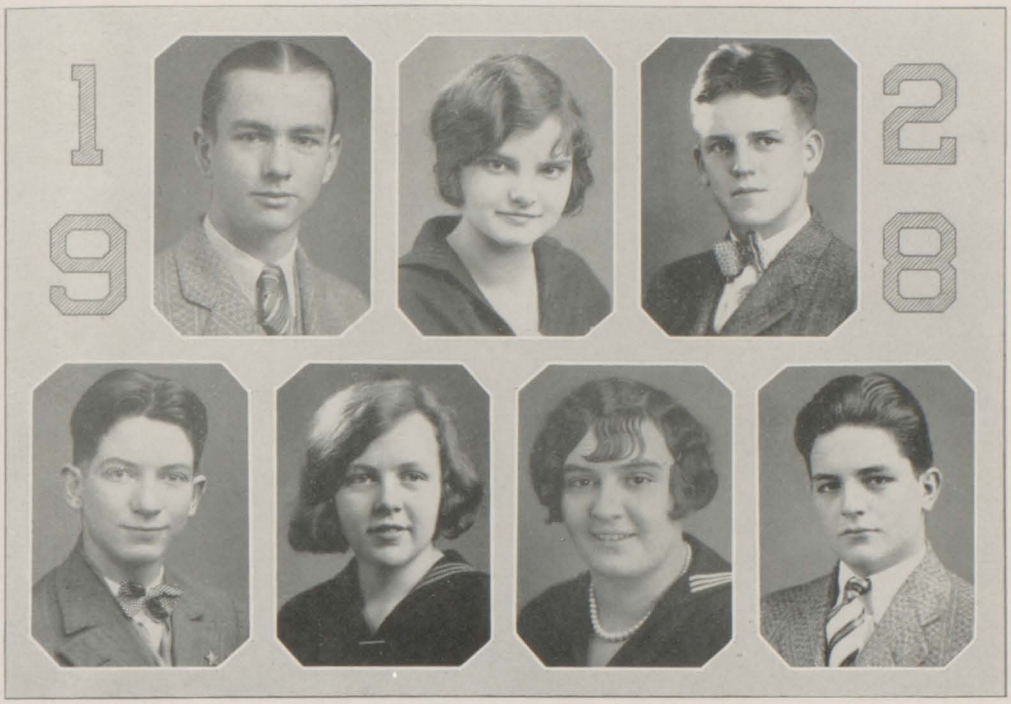

CLARE YOUNG

"He has a will and a way of his own."

Science Course.

WILLARD BAILEY

"A prompt, decisive man."

English Course, Latin Club, Axiom Club.

BETTY HAGEN

"A little girl with gentle ways and a soft voice."

English Course, French Club, Art Club, Hi-Y.

HELEN TOMLINSON

"She speaks, behaves, and acts just as she ought."

Latin Course, Latin Club, Spanish Club, Girls' League.

EUGENE JUDSON

"Life without sport is not life."

History Course, Orchestra, Band, Glee Club.

THELMA HOPPS

"Better the world with a song."

Commercial Course, Senior Girls' Club, Girls' League.

CHARLES GILMORE

"I trim myself to the storm of time."

English Course, Orchestra, Glee Club.

Irene Tancock

PAUL KEENER

"Blessed are the hard workers."

English Course, Track Team '27, Science Club, Glee Club.

OMAR MACDONALD

"It is good to live and learn."

History Course, Latin Club, Student Staff.

EVELYN HOPPS

"Her cheeks are like the dawn of day."

History Course, Shorthand Club, Latin Club, Glee Club.

MARY THORNTON

"Corridors were made to walk in,
Not for little maids to talk in."

History Course, Axiom Club, Science Club, Spanish Club, Secretary Girls' League.

LOUIS BUNTROCK

"What I cannot do today, I will do tomorrow."

English Course, Basketball, Baseball, Football, Axiom Club.

IRENE TANCOCK

"Ornament of a meek and quiet spirit."

History Course, French Club, Shorthand Club.

ALLEN CASCADDEN

"I show that size is only development."

Mathematics Course, Secretary Hi-Y 1926, Art Club, Drum-major in Band, Science Club.

DEAN DAVIS

"Oh me! Why may not love and life be one."

English Course, Class President, French Club, Hi-Y.

CARL STEINBORN

"Little said is soonest mended."

English Course, Football Captain, Basketball Captain, Baseball, Hi-Y, Band.

WINIFRED DRAGO

"Always as neat and dainty as a doll."

English Course, French Club, Senior Girls' Club.

ELEANOR WONDERLIC

"Mine is not an idle life."

Latin Course, Student, President Senior Girls' Club, French Club, Latin Club.

ELDON WONDERLIC

"Every man shall bear his own burden."

Mathematics Course, President Class '26, Yell-Leader, Track, School Play.

MADELINE MOORE

"A daughter of the gods, divinely tall and fair."

History Course, Shorthand Club, Senior Girls' Club.

KENNETH LINTON

"None named him but to praise."

English Course, Orchestra, Band, French Club, School Play.

MARION BERKELEY

"What care I for glory."

Mathematics Course, Axiom Club, Science Club, Council.

STEWART HEDDLE

"I am loathe to study."

History Course, Axiom Club, Science Club.

MARGARET MORSE

"Courteous and gentle, though retiring."

English Course, Art Club.

DOROTHY DAWSON

"If my face could only promise that its color would remain."

History Course, Senior Girls' Club, Vice-President Class '27.

GORDON BURROWS

"The world knows nothing of its greatest men."

Latin Club, Latin Course, President Boys' Glee Club, Council.

GLADYS JAMEYFIELD

"Naught she knows of sorrow."

Commercial Course, French Club, Senior Girls' Club.

GERALD BUCKINDAIL

"Young in limb, in judgment old."

History Course, Latin Club, Council.

MILDRED MCCONNELL

"When Irish eyes are smiling."

Commercial Course, French Club, Senior Shorthand Club, Lighthouse.

KATHERINE KNILL

"She loves not wisely but too well."

English Course, French Club, Latin Club, Hi-Y.

THOMAS MONROE

"My joy lies onward and my grief behind."

Mathematics Course, Axiom Club, Track.

NORMAN GRASS

"Another year I fain would linger here."

English Course.

BERNICE KAHMANN

"She talks but little—that's her greatest peculiarity."

History Course, French Club, Latin Club, Senior Girls' Club.

ALLEN BLACK

"He was ever precise in promise-keeping."

Spanish Club, Science Club, Science Course.

ERVA NEIL

"If at first you don't succeed, try, try again."

History Course, Hi-Y, Senior Girls' Club, Shorthand Club.

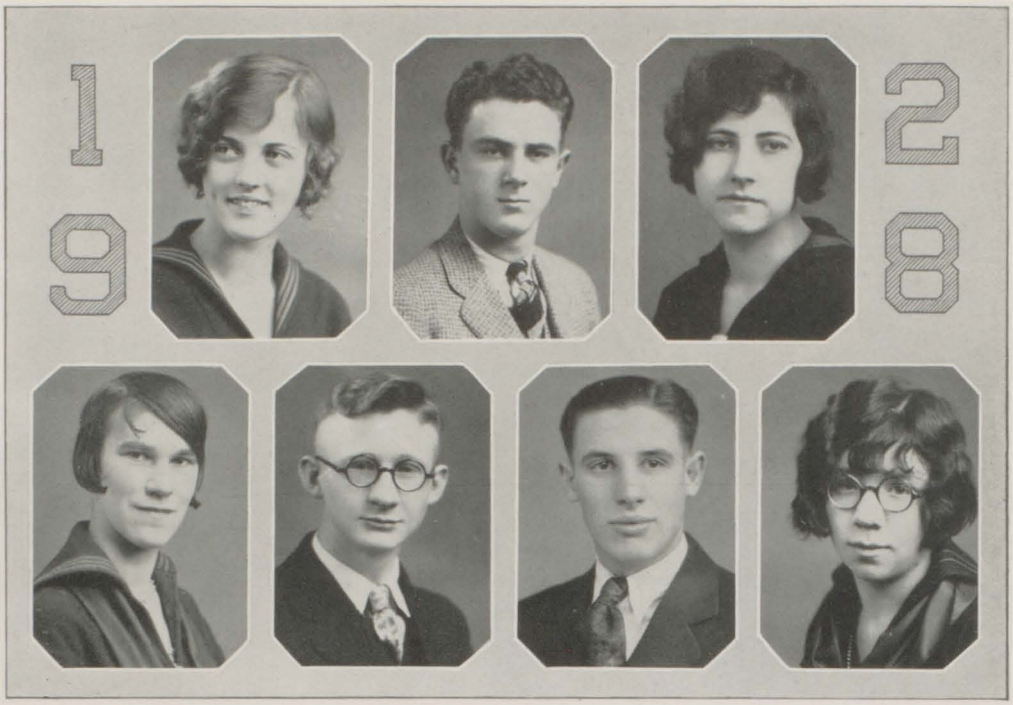

ELEANOR NELSON

"Oh, to live at ease and not be bound to think."

Commercial Course.

HELEN STOTTS

"The tall, the shy, the unexpressive she."

Commercial Course.

DAVID HANTON

"I'll drown my book."

History Course, French Club.

JAMES ABERNETHY

"I've learned sad lessons from the years."

English Course, Hi-Y, Science Club.

GRACE HEAVER

"We cannot know how much we learn."

Science Course, French Club, Science Club, Senior Girls' Club.

ANDREW LAWSON

"My days pass pleasantly away."

Mathematics Course, Axiom Club, Football, Baseball.

EVELYN FLETCHER

"One who never turned her back on work."

Commercial Course, Spanish Club, Senior Shorthand Club, Choral Club.

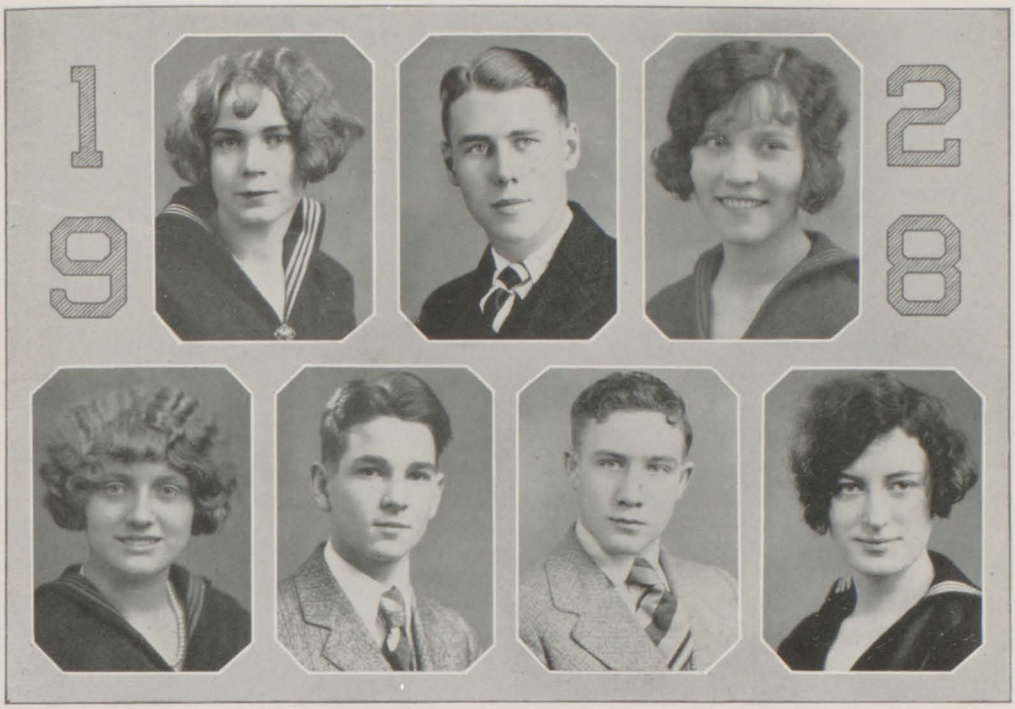

MILDRED DEAN

"Vivid, vigorous, vivacious."

English Course, Spanish Club, Science Club, Senior Girls' Club.

CLYDA SHIER

"Simple, sensible, but shy."

English Course, Shorthand Club, Senior Girls' Club.

GEORGE HATHAWAY

"Girls call you fair and you do credit it."

Mathematics Course, Hi-Y, Basketball, Class President '27, Spanish Club.

DON PHILLIPS

"Music hath charms."

English Course, Hi-Y, Orchestra, Band.

CADDIS LANGDON

"So dignified—'nuff said."

History Course, Senior Girls' Club, President Shorthand Club.

ELWIN CADWELL

"Some think the world was made for frolic—and so do I."

English Course, Science Club, Spanish Club.

DONALDA MACMURCHY

"Full of moods as an April day."

English Course, President Science Club, President Girls' League, Hi-Y.

Sheelagh Court

MARIAN NEELEY

"Time and tide wait not even for sweet ladies."

History Course, Shorthand Club.

BETTY JONES

"Life is short and so am I."

Latin Course, Latin Club, Axiom Club, Science Club.

HERMAN STEIN

"Tall and thin and always a-grin."

English Course, Football, Axiom Club, Science Club, Lighthouse.

CLARENCE SCHIEMAN

"He was a man, take all for all."

History Course, Glee Club, Science Club, Council, Basketball '28.

RUTH BERRYMAN

"Wise from the top of her head up."

History Course, Glee Club, Shorthand Club, Senior Girls' Club.

GERALD RELKIN

"I am merry when I hear sweet music."

English Course, Track, Band, Orchestra, Football.

SHEELAGH COURT

"May your shadow never grow less."

English Course, Senior Girls' Club, Science Club.

HELEN JOHNSON

"If we could only understand learning."

Commercial Course, Orchestra, Shorthand Club, Girls' League.

LILLIAN SMITH

"Airy, fairy Lillian."

Latin Course, Latin Club, Shorthand Club, Science Club.

ELWYN LLOYD

"A young man will be wiser by and by."

Science Course, Football, Science Club, Baseball.

ROBERT MAY

"He is full of good intentions and acts wisely."

Mathematics Course, Spanish Club, Axiom Club, Science Club.

MINNIE WESTPHAL

"Gentlemen prefer blondes."

History Course, French Club, Shorthand Club.

CHARLES VROMAN

"I blew a great blast and the thread was gone."

Mathematics Course, Hi-Y, Band, Orchestra, Axiom Club.

ETHYL MCBRIDE

"Blue were her eyes."

English Course, Spanish Club, Science Club, Senior Girls' Club.

HELEN BELYEA

"Tall, with dark eyes and a pleasing manner."

History Course, Shorthand Club, Senior Girls' Club.

BESSIE ALLEN

"She glows with unexhausted kindliness."

Commercial Course.

GRANT POSTILL

"Thou art a fellow of good respect."

English Course, Science Club, History Course.

JAMES SLOAN

"As solemn as a judge."

English Course, Science Club.

GERALDINE FERRETT

"By his work we know the workman."

History Course, Art Club, Glee Club, Senior Girls' Club.

HARMON STEVENS

"He has a face like a benediction."

Mathematics Course, Secretary Boys' Hi-Y.

ZELMA WESTRICK

"A true friend is a friend forever."

History Course, Shorthand Club, Senior Girls' Club.

Geraldine Cutcher

GERTRUDE SILVERMAN

"The present interests me more than the past."

History Course, Art Club, Spanish Club, Girls' League.

ETHEL RABIDEAU

"By my efforts I hope to rise to fame."

English Course, Axiom Club, Spanish Club, Science Club.

ELEANOR BARTHEL

"She hides herself behind a busy brain."

English Course, Spanish Club, Science Club, Orchestra.

PAULINE ARCHER

"One who studies and does not shirk."

English Course, Shorthand Club, Senior Girls' Club, Student.

DOROTHY JOHNSTON

"I love but one—I can love no more—just now."

English Course, Spanish Club, Science Club.

GERALDINE CUTCHER

"Business-like and clever."

English Course, French Club, Science Club, Senior Girls' Club.

CATHERINE VONHILTMAYER

"Of a great and gentle nature."

English Course, Lighthouse Staff, Science Club, Senior Girls' Club.

LAURA WESTON

"She smiles on many just for fun."

History Course, French Club, Senior Girls' Club.

RUTH SCHIEMAN

"By diligence she wins her way."

History Course, Shorthand Club, Spanish Club.

ALBERT O'DELL

"Who craves me, I despise."

English Course, Football, Basketball, Baseball.

JACK MARSHALL

"I am funny but I'm not a joke."

Science Course, Football, Basketball.

MABEL BOWMAN

"I do not fear to follow out the truth."

English Course, Senior Girls' Club.

JAMES MILLER

"Sleep is my delight."

English Course, Science Club, Baseball, Football.

MONA WILSON

"Rise with the lark, and with the lark to bed."

English Course, Orchestra, Science Club, Shorthand Club.

MARY COOPER

"Good things come in small packages."

History Course, Girls' Glee Club, Choral Club, Shorthand Club.

MARGUERITE HOPPS

"Her thoughts were as a flock of butterflies."

History Course, Art Club, Hi-Y, League.

LINCOLN O'BRIEN

"I am here—I shall remain here."

History Course.

DONALD MCKENZIE

"His mind, his kingdom,—his will, his law."

Mathematics Course, Honor Student.

LYDIA MARCUS

"My library is dukedom large enough."

English Course, French Club, Latin Club.

CARL STENZHORN

"A man of many words."

English Course, Science Club, Track '28.

MARIE BUSH

"I care not for any man."

Commercial Course, Spanish Club, Shorthand Club, League.

DON PRESTON

"The building gently quivers as he prances down the hall."

English Course, Hi-Y, Spanish Club, Band, Orchestra.

ELDON HOPPS

"Who loves a garden, loves a greenhouse too."

History Course, Latin Club.

JANE BRODERICK

"A bright flutter of speech wherever she goes."

English Course, Axiom Club.

IRENE SINGLES

"She does not need to count the calories."

Commercial Course, Shorthand Club.

ROBERT BAKER

"As proper a man as ever trod."

Mathematics Course, Hi-Y, Glee Club, Axiom Club, Spanish Club.

MARGARET FLEMING

"Thou smilest but thou dost not speak."

English Course.

WILSON MONTGOMERY

"As red as a rose."

History Course, Football, Basketball, Track.

LOYAL CROSS

"'Tis nobleness to serve."
English Course.

GRACE THAYER

"Impulsive, earnest, prompt to act."
English Course, Latin Club, Senior Girls' Club.

RALPH MCKENZIE

"I set a plain man's common sense against the pedant's pride."

ERNEST MISCH

"Innocent of Books."
Mathematics Course.

HELEN SEROOGY

"For well she kept her genial mood."
Science Course.

YE EDITOR

COGGANS

KAY

WONDERLICS

DOROTHY

MARY

JEANNE

DRUMMERS

Frieda and Fred

Juniors

JUNIOR CLASS

THE Junior Class of 1927-28 started out the year with a few over two hundred members, but before the year ended the enrollment rose to two hundred and fifteen.

At the first meeting the following officers were elected: President, James Ottaway; Vice-President, Lucy Wadsworth; Secretary, Ben West; Treasurer, Wilbur Arnold; Advisors, Miss Bice and Mr. Springer.

A party was given in the latter part of March for the Senior Class. This was the only social event for the class during the year.

President's Message

Now that the class year is over it is only natural to look back and see what has been accomplished.

There was excellent spirit at the class meetings and when the class had an actual business meeting, the majority of the members were interested and helped to make the meeting a success.

Perhaps there are many things that a class could do, but when one looks back over what has been done the achievements seem to be few.

After a struggle, (but money never is collected without one), most of the dues for the year were collected. At least enough was paid in so that the Junior-Senior party could be held and there was enough left to pay for the pictures in the student.

May the class support its officers next year as well as it has this year, and may the Senior class of 1929 accomplish all that it sets out to do.

James Ottaway, Class President.

JUNIOR GIRLS

Abernethy, Emily
Abram, Norma
Atkins, Ruby
Bowman, Zay
Bush, Harriet
Cady, Mary
Capling, Vida
Charlton, Louise
Coggan, Beatrice
Coggan, Bernice
Cole, Vera
Colquhoun, Kathleen
Colquitt, Lois
Cook, Lois
Cooper, Marian
Dart, Dorothy
Davis, Helen
Day, Elizabeth
Downing, Gladys
Emery, Orabelle
Emms, Marjory
Emms, Mildred
Endean, Beatrice
Engel, Emilie
Failing, Ruth
Falk, Elizabeth
Fergus, Louise
Fockler, Laura
Force, Olive
Fraser, Jeanne
Goodman, Winifred
Grose, Margaret
Gruel, Frieda
Harper, Zella
Hawkins, Rachel
Heidenrich, Mary
Higgins, Lillian
Hill, Esther
Hill, Juanita
Houston, Laura
Huber, Dorothy
Hyde, Catherine
Hyde, Gladys
Israel, Margaret
Johnsick, Dorothy
Johnson, Elizabeth
Johnson, Gladys
Karpp, Dorothy
Kefgen, Jean
Keil, Elva
Kurzig, Louise
Laird, Marjory
Lemp, Anita
Leonard, Isabella
Lewanski, Estella
Littleton, Lila
Lovelock, Evelyn
Lymburner, Bethel
MacKenzie, Beryl
Mahon, Jane
Maxson, Frances
McDonald, Helen
McDonald, Virginia
McKay, Nell
McVety, Irene
Michael, Anna
Miller, Helen
Miller, Rose
Mills, Arvella
Mills, Elinore
Mills, Ruth
Minguske, Dorothy
Nicholson, Ruth
Olsen, Rebecca
Parson, Irene
Payton, Frances
Penny, June
Pickett, Eileen
Pressprick, Betty
Pugh, Dolly
Richards, Leona
Ringler, Helen
Robbins, Dolly
Rome, Virginia
Ruddock, Margaret
Schattien, Cleo
Schattien, Evelyn
Schmude, Helen
Scott, Beatrice
Scott, Evelyn
Woodard, Lois
Seeley, Bessie
Shaw, Julia
Smith, Lucille
Smith, Greta Mae
Sullivan, Helen
Teeple, Virginia
Thomas, Clarissa
Thompson, Lila
Tovar, Mabel
Vince, Marjorie
Volz, Florence
Wadsworth, Louise
Wadsworth, Lucy
Warwick, Mildred
Waterbury, Margaret
Welsh, Eleanor
Werner, Matilda
West, Gladys
Whiting, Evelyn
Whitmore, Helen
Wood, Prudence

JUNIOR BOYS

Abbott, Weston
Abernethy, Wilson
Arnold, Wilbur
Atkinson, James
Babcock, Attree
Barnes, Don
Barrett, Fred
Barry, Hugh
Barry, John
Beech, Clarence
Bellow, Bob
Bower, Max
Brown, Harold
Bruehler, George
Burde, Ralph
Campbell, Kenneth
Canavan, Grose
Carpo, Albert
Cassin, Lloyd
Clark, Clifton
Cowles, Judson
Cowles, William
Croodei, David
Culp, David
Culp, George
Curtis, James
Day, George
Dean, Harold
Deering, Earle
Denkelberg, Arthur
Denkelberg, Robert
Dobson, David
Downs, Clinton
Drescher, Israel
Edwards, Robert
Faucett, Harold
Flewelling, Clarence
Fenner, Carl
Ferguson, George
Fogarty, Harold
Fritz, Charles
Frost, James
Frost, Kenneth
Fry, Milton
Fulcher, Gordon
Gaffield, Eugene
Geoffroy, Joe
Godbold, Theron
Goodrich, Donald
Gray, Elton
Greenaway, Donald
Hall, Melvin
Hanton, Charles
Harmer, Clifford
Hawley, George
Foltz, Hildreth
Houck, Lester
Houston, Jack
Jackson, Robert
Jackson, William
Johnson, Arthur
Jones, Frank
Keough, Kenneth
Kerr, Angus
Kersten, Emanuel
Kesl, Bill
Kirby, Harold
Little, Elburtis
Littleton, Harold
Loeding, Russell
Lomasney, Thomas
Marlette, Lloyd
Marshall, Fred
Marx, Eugene
McKenzie, Ralph
McLeod, Kenneth
Muzzy, Louis
Neely, Stuart
Newbury, Harold
Niles, Walter
O'Brien, Lincoln
Orr, Reid
Ottaway, James
Philpott, Jay
Purkiss, William
Pruyne, Theron
Randolph, Alexander
Rauser, John
Ray, Dwinal
Reid, Bill
Riggen, Fred
Ruddick, Albert
Schieman, Fred
Shambleau, Montgomery
Shiland, Donald
Staiger, Lincoln
Stephens, Gerald
Straffon, Raymond
Thompson, William
Udell, Carl
Weil, Granger
Wellman, Jack
West, Ben
Westphal, Arthur
Whitmore, Glen
Weigand, Simon
Woodrow, Harry
Woodward, Frank
Grass, Norman

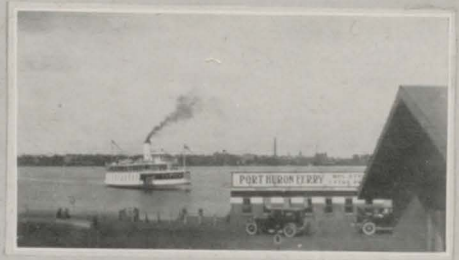
PORT HURON FERRY

Sophomores

SOPHOMORE CLASS

President - - - - - - Fred George

Vice-President - - - - - Nelson Dunn

Secretary - - - - - Josephine Gibson

Treasurer - - - - - Collins Hoskins

Advisors:

Miss Kellogg, Miss Eichhorn, Mr. Jones and Mr. Lewis

On a sunny morning in September, the Sophomore Class assembled for the first time. Everyone was all a-tremble for this was the day when officers were to be elected. The result was—well, just look at the picture above! It was a great honor to be president of this class because the members were always so prompt in paying their dues.

Shortly after our entrance into these classic halls of learning, the dignified Seniors entertained us at Washington Junior High School. Thank you, Class of '28, we had a lovely time.

Enough of this, we must now pause and consider next year. Is it going to be the same successful year that this has been? Of course! Did someone ask me how I knew? Because it will be the same class, the Class of '30.

Frivolously but sincerely,

Fred George,

President of Class of '30.

SOPHOMORE BOYS

Adams, Lorne
Alexander, Malcolm
Andrews, Maurice
Askar, George
Babcock, Wendell
Baker, Frederic
Bankson, Shirley
Barden, Emory
Bates, Kresin
Benedict, Stanley
Benner, Bruce
Bryan, Edwin
Bryant, Dan
Cady, Gordon
Ceaser, Henry
Campbell, Walter
Caughill, Donald
Clark, Bernard
Clark, Burton
Crawford, Garfield
Cronce, Melvin
Cummings, Reginald
Cole, Donald
Davis, Neil
Dicer, Harold
Drake, Robert
Drought, George
Dunn, Nelson
Easton, John
Eisenhauer, George
Falk, Irvin
Farrington, Russell
Ferguson, George
Force, Russell
Frizzell, Guy
Gaines, Edward
Garrow, Sterling
George, Fred
Gossman, Jack
Green, Arthur
Gunn, George
Gunther, William
Haeck, Edward
Hall, Charles
Hand, John
Hanson, Maurice
Hanton, Herbert
Harper, Robert
Hastings, Reginald
Heeke, Clarence
Hermann, Arthur
Hildebrande, William
Holm, Burnes
Hold, Harvey
Hoops, Carl
Hoskins, Collin
Howard, Lyle
Hupert, Joe
Ivory, Cornelius
Jameyfield, George
Jex, Clifford
Johnson, Harley
Johnston, Harvey
Johnson, Bill
Jones, Floyd
Kearney, Floyd
Kearney, Floyd
Keener, Mills
Kells, Arnold
Kelly, Siefert
Kemp, Fred
Klammer, Geo.
Knight, Ronald
Krenke, Norman
Kresin, Arwood
Kresin, Keith
Kuehn, Oscar
Lennox, Merton
Locke, Kenneth
MacBean, Leslie
McDonald, Lewis
McGregor, Harvey
MacMurchy, Douglas
MacMurray, Pierce
MacMurray, James
McWain, Elton
Martin, Lyndon
Maxon, Clair
Meismer, Fred
Melms, Chester
Merrit, Francis
Miller, James
Monroe, Joe
Moore, Willard
Morrison, Edward
Moss, Earl
Mudge, Howard
Munro, George
Napolitan, Sam
Nelson, Erwin
Nicholson, Albert
Osborne, Shirley
Overaker, Kenneth
Parker, Alex
Pearson, Keith
Perry, Earl
Precious, Duane
Pugh, William
Reoch, Robert
Ronan, Francis
Ross, Gordon
Rowley, Charles
Russell, Floyd
Sanford, Sheldon
Sargent, George
Schafer, Harold
Schleicher, Marvin
Schlicit, Fred
Schultz, Maynard
Shambleau, Ned
Sharp, Grafton
Smith, Alden
Smith, Conrad
Smith, Wilbur
Soini, George
Southwick, Lyle
Speelburg, George
Stevens, Allen
Stimson, Clarence
Straffon, Maurice
Sturges, Clifford
Sullivan, Joseph
Thornton, Carmen
Tracy, Lawrence
Wakeham, Stewart
Walker, Lawrence
Warren, Wesley
Waun, Arthur
Weichsler, Fred
Welsh, William
West, Edmund
Wheelihan, Gaylord
White, Floyd
Whitmore, David
Wismer, Harry
Woodward, Richard
Woodward, William
Wright, Allen
Yehl, Morris
York, Harold

SOPHOMORE GIRLS

Adams, Marie
Alexander, Lulu
Alloway, Eileen
Anderson, June
Anna, Georgina
Ariel, Josephine
Armstrong, Marie
Ashley, Edna
Atkins, Melda
Bachus, Gretta
Barnes, Jessie
Barringer, Eleanor
Barton, Helen
Bates, Beatrice
Berdan, Florence
Bell, Marian
Berry, Eleanor
Bills, Lenore
Bond, Grace
Bond, Nellie
Bower, Maxine
Bowman, Anna
Bradley, Josephine
Branagan, Marie
Breckton, Margaret
Buntebart, Louise
Buntrock, Edna
Burgett, Ruth
Burleigh, Margaret
Campbell, Florence
Carlisle, Betty
Carmichael, Charlotte
Carpenter, Madeleine
Clark, Evelyn
Cole, Frederika
Collinge, Charlotte
Connellan, Dorothy
Cooper, Vera
Cowles, Marguerite
Cronk, Marjorie
Cross, Alice
Curtis, Marie
Daly, Patricia
Dart, Genevieve
Dawson, Dorothy
Day, Helen
Dicer, Needra
Di Duca, Sarah
Drope, Dorothy
Drope, Gertrude
Ennest, Helen
Entin, Betty Jane
Evans, Ailita
Evans, Helen
Farnsworth, Beulah
Farrington, Gwen
Fasbender, Cora
Feldkamp, Grace
Ford, Marcella
Ford, Virginia
Frasier, Marvill
Gardner, Freda
Getty, Dorothy
Gibson, Josephine
Graham, Evelyn
Hall, Dorothy
Hall, Mary
Hamel, Verna
Hamilton, Vivian
Harm, Eleanor
Heath, Eleanor
Heddle, Margaret
Henry, Lydia
Harpel, Irma
Hill, Olga
Hodgeman, Margaret
Hollister, Ruth
Hopps, Mary
Hopsak, Hertha
Howe, Thelma
Hughes, Lois
Hull, Dora
Irving, Jane
Jackson, Helen
Johnson, Agnes
Johnson, Evelyn
Johnsick, Clara
Jones, Leora
Kapanka, Emma
Kaufman, Eleanor
Kean, Ellen Louise
Kelley, Maryan
Kernohan, Virginia
Koshnick, Charlotte
Kragelund, Helen
Kurzig, Ruth
Laird, Marion
Lawson, Harriet
Leonard, Araminta
Lesmer, Louise
Lombard, Mona
Lucas, Christina
Lucas, Rebecca
MacBean, Loraine
MacJennett, Ethel
MacPherson, Eleanor
MacVicar, Jeanne
Mann, Mary
Marcus, Edith
May, Edith
McCarthur, Winifred
McCue, Lucille
McFadzean, Dorothy
McGraw, Irene
McIntyre, Grace
McKay, Adah
McLean, Loretta
Meskill, Regina
Meyers, Naomi
Mires, Dorothy
Misch, Dorothy A.
Misch, Dorothy E.
Misch, Gertrude
Mitchell, Edna
Monahan, Jean
Murray, Hazel
Myron, La Vina
Nelson, Vera
Nurnberg, Lila
O'Brien, Virginia
O'Dette, Gladys
Ogden, Lois
O'Neil, Eileen
Ott, Agnes
Patten, Irene
Patterson, Esther
Phail, Margaret
Popham, Dorothy
Popplewell, Ruth
Ravelle, Blanche
Rawent, Irene
Redmond, Genevieve
Reilly, Marjorie
Reynolds, Helen
Rich, Yetta
Roberts, Josephine
Robins, Caroline
Rogers, Lily
Ross, Hazel
Sari, Mamie
Scahill, Velma
Schultz, Marie
Scouten, Ersel
Seeley, Margaret
Seeley, Marjorie
Smith, Alice
Stephen, Evelyn
Stevens, Margaret
Stockdale, Marian
Stoner, Lena
Strevel, Mae
Sullivan, Georgena
Swaffield, Loretta
Teeple, Helen
Thodey, Margaret
Thompson, Eunice
Thompson, Muriel
Treffrey, Helen
Trend, Neva
Upp, Vivian
Van Fleet, Sara
Voglei, Vera
Wagg, Geraldine
Waterloo, Mary
West, Dorothy
West, Vance
Westrick, Eileen
Whitney, Frances
Wilber, Jessie
Wilkie, Delores
Wilson, Gayle
Wilson, Pauline
Young, Mae
Young, Marjorie
Bertran, Lila
Schmude, Frieda
Sample, Effie

HAZEL

THE THREE

LOUIS 'N' RUSS

K.P.

WHY GIRLS LEAVE HOME

CAMPERS

EATS

MARGARET

BOY FRIENII

MORRIS NORM

WEBB

Athletics

STEINBORN CAPT.

O'DELL

F. WOODWARD CAPT ELECT.

MARSHALL

WISMER

CANAVAN

DEAN

JUDSON

MONTGOMERY

LLOYD

COWAN

ATKINSON

RIGGEN

R. WOODWARD

FLUELLING

MILLER

W. FERGUSON

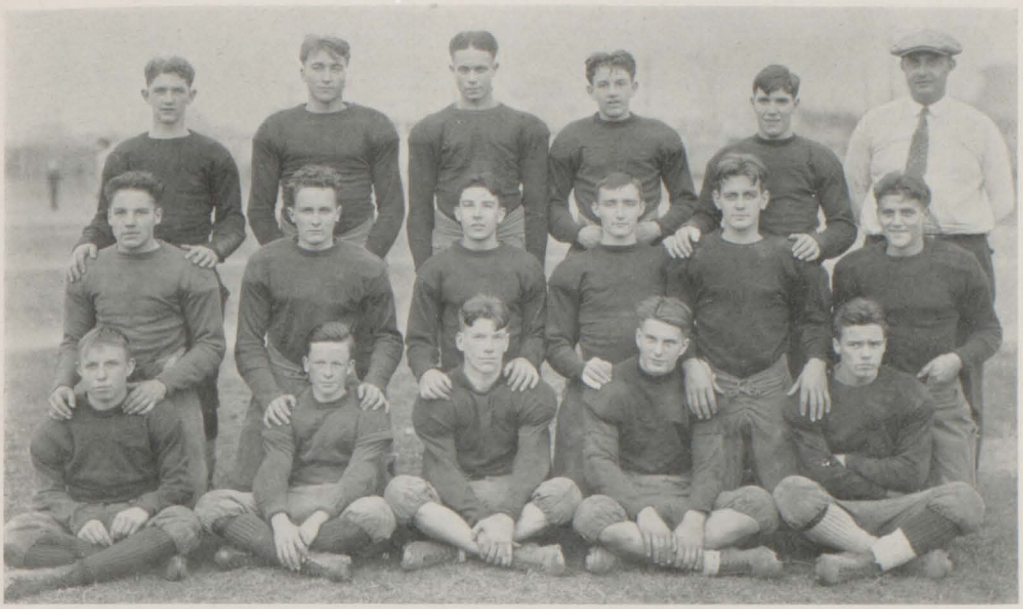

FOOTBALL

THE nineteen twenty-seven football season started very slowly and disastrously, but before the end of the season the Red-Whites hit their stride, and won their last four games, including the famous "Mount Clemens Battle." Coach Gerke was greatly handicapped because there were very few veterans left for the team and he had to build practically an entire new eleven. Port Huron grabbed second place in the Southeastern League. River Rouge, the champions of the league, defeated Port Huron seven to nothing.

River Rouge 7—Port Huron 0

River Rouge was the first opponent for the Red-White Eleven at that city on September 23. Before the battle was over, River Rouge had managed to make one touch down, and the extra point, for a total of seven.

Port Huron 4—Royal Oak 0

Playing in a sea of mud and during the last half in a downpour of rain, the Huronites defeated the powerful Royal Oak Eleven, 4 to 0, October 1, at Athletic field. The Port Huron line really won the game, for they forced the Royal Oak team behind their own goal line twice, and thus made two safeties, for four points. Morrison, an all-state fullback and Royal Oak's best backfield, was stopped "dead in his tracks" by the Huronites.

Bay City 6—Port Huron 0

Travelling for the second time of the season, this time to Bay City, on October 8, the Wolves handed the Huronites a 6 to 0 defeat, by a touchdown that was scored in the last five minutes of play. Port Huron advanced the ball into the Bay City scoring area several times, but did not put it over.

Port Huron 0—Pontiac 25

Port Huron received its greatest defeat of the season at the hands of Pontiac 25 to 0. The Huronites dedicated the new Pontiac field, and the score

was as Pontiac would wish for a dedication. Had the Red-Whites been in better form, they might have given a much better battle and kept the score down.

Lansing 21—Port Huron 0

Lansing journeyed to Port Huron on October 22 and earned a well deserved 21 to 0 victory. The Red-White line played an excellent game, but three fumbles gave Lansing its three touchdowns.

Port Huron 8—Monroe 7

October 29th, the Huronites played Monroe at that city and won the game 8 to 7. The Gerkemen threatened Monroe's goal-line often, but seemed to lack the necessary punch to put the ball over. This was the second victory for Port Huron and marked the turn of the tide from a very disastrous to a fair season.

Port Huron 12—Mt. Clemens 7

Contrary to all predictions, and even to Coach Olsen's idea that he would whip Port Huron 30 to 0 at least, the Red-White eleven so surprised the Bathers that they secured a 12 to 7 victory, November 11, at Athletic Field, South Park. Over a thousand people attended this game, the high spot in the season's schedule.

Port Huron 20—Wyandotte 0

Wyandotte was the next victim for the Huronites, November 18, at Athletic Field, South Park. The Gerkemen easily won a 20 to 0 victory which gave Port Huron second place in the Southeastern League.

Port Huron 6—Richmond 0

The annual Turkey-day struggle with Richmond took place at that city November 24th, and proved a victory for Port Huron 6 to 0. A touchdown was scored early in the second quarter. The Red-Whites then played a safe game and let O'Dell kick soon after they got the ball each time.

BASKETBALL

PORT HURON High School had the most successful year of basketball in its history during the 1927-28 season.

Coached by Ernest Gerke, and captained by Carl Steinborn, the team was under very capable management as is illustrated by the showing that the team made.

At the Jackson Regional Tournament the Red-White five was runner-up for the championship. This second place gave them the right to go to the Final State Tournament at Detroit, where the squad went to the Semi-Finals, the farthest that any Port Huron Basketball Team had gone.

Harold Dean, a Junior, won a position on the All-State Basketball Team as guard, and Louis Buntrock was placed on the second squad at the forward position. This was the first time that players from Port Huron had won places on All-State Fives.

Carl Steinborn was the first captain in seven years to lead a team in victory against Mount Clemens. In the semi-finals of the Jackson Tournament, Steinborn led the Red-White Five to a smashing victory over the Bathers, 32 to 19.

Harry Wismer was high point man on the Huronite squad, totaling 135. Steinborn was a close second with 117, and Buntrock followed with 65.

The following players graduated: Steinborn, Buntrock, Judson, Marshall, Hathaway, Schieman, and Montgomery.

Basketball Results

Port Huron	30	U. of D. High	21
Port Huron	13	Lansing	24
Port Huron	16	Flint	24
Port Huron	16	Wyandotte	24
Port Huron	7	Bay City	20
Port Huron	26	Ferndale	16
Port Huron	17	Grosse Pointe	18
Port Huron	13	Mount Clemens	18
Port Huron	26	Birmingham	24
Port Huron	29	Monroe	27
Port Huron	23	Ann Arbor	40
Port Huron	34	Arthur Hill	33
Port Huron	27	River Rouge	29
Port Huron	29	Pontiac	30
Port Huron	17	Royal Oak	12
Port Huron	40	Cash Tech	21
Port Huron	23	Lansing	20
Port Huron	32	Mt. Clemens	19
Port Huron	11	Jackson	13
Port Huron	22	Battle Creek	18
Port Huron	10	Northwestern	18

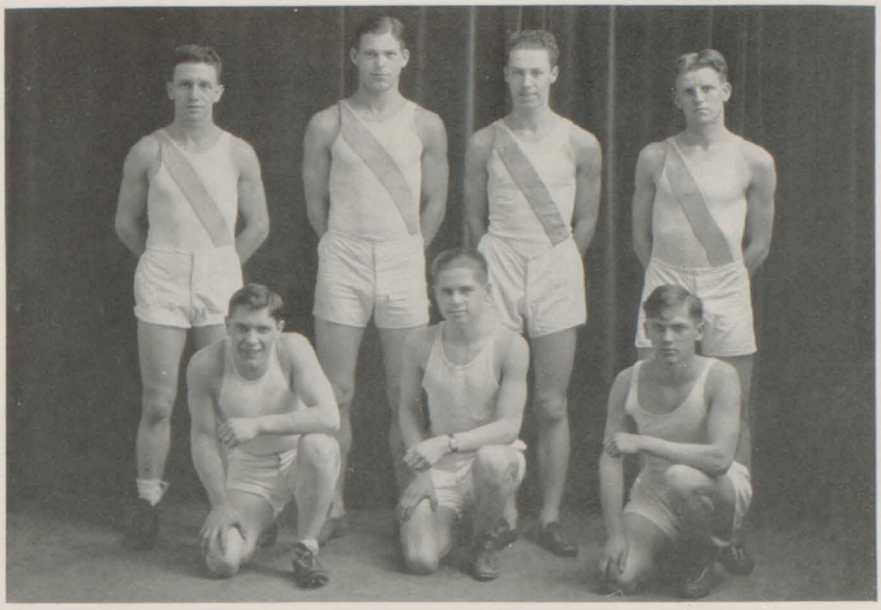

TRACK TEAM

OUR Track team this year looks like the best squad produced in the history of our school. Indoor track was inaugurated for the first time by entering the Indoor Track Carnival at the U. of M. and the invitational meet at Fordson. Outdoor meets were started April 25 in a dual meet at Yale. Eight days later we encountered our old rival, Mt. Clemens. Several other meets were attended at: Kalamazoo, Bay City, Lansing, Ann Arbor and Ypsilanti.

Several outstanding men were developed this year. Relkin, our high jumper started off at the indoor meet at Ann Arbor by leaping six feet and taking a first. He was the first Port Huron track man to place in one of the largest meets in the country. Throughout the season Coach Gerke could rely on Jerry for at least eight points in any meet. He also did the high hurdle in good time and also was a substitute on our relay team. "Gene" Judson developed in great style also. He has become a hurdler of note in the southeastern league, setting a new record at Ypsi of 27:9 in the 220 low hurdle. "Ele" Wonderlic, the sprinter of our team gained many points for us this season. He set the record in the 100 yard dash for 10:2 seconds in the southeastern league last year. O'Dell, the pole vaulter and sprinter showed up very well. Montgomery was the surprise of the year. Under careful training of Relkin he leaped almost as high as his tutor. "Tommy" Monroe, another 440 man made Monty move all the time. Several times they were fighting alone for the honors, excluding other contestants. Our milers were going good also this year led by Nelson Dunn. The team as a whole was not well balanced, lacking weight men. However the showing made was remarkable for a school which has no track and little equipment.

BASEBALL

WITH a schedule of thirteen games, seven of which are played at Port Huron, baseball fans in this city should be pleased with the high school program.

St. Clair starts the season for the Red-Whites at Athletic Field, South Park, on April 13. The next home game is the twenty-eighth of the same month with Detroit Southeastern. May 5, Royal Oak travels to Port Huron, the twelfth Fordson, the nineteenth Yale, and the twenty-sixth Richmond. The only game scheduled in June is Ferndale, a home game.

During the month of May the Red-Whites will play a total of nine games. Most of them come in two game series, on successive days, which are Fridays and Saturdays.

Coach "Sod" French has a veteran battery to form his baseball team this year. O'Dell, pitcher of last year, will probably occupy the pitcher's box, and Steinborn, a veteran from 1927, will probably catch.

White, a 1927 recruit, may alternate with O'Dell, now that Marshall has graduated. Dean will be back again to hold down the third base, and O'Brien will be on hand for shortstop. Miller and Frank Woodward are 1927 outfield players.

Bill Woodward and Lloyd will probably break into the line-up before the season is over, and Caesar, Alexander and Campbell probably will figure too.

Considering the material from last year Port Huron ought to sport a good ball club.

The following is the schedule:

April 13—St. Clair—Home

April 27—Yale—Away

April 28—Detroit Southeastern—Home

May 4—St. Mary's—Orchard Lake—Home

May 5—Royal Oak—Home

May 11—Richmond—Away

May 12—Fordson—Home

May 18—Wyandotte—Away

May 19—Yale—Home

May 23—St. Clair—Away

May 25—Birmingham—Away

May 26—Richmond—Home

June 1—Ferndale—Home

Organizations

THE LIGHTHOUSE

Editorial

Editor in Chief	Mable Morrow
Assistant Editor	Anna Michael
News Editor	Lucy Wadsworth
Social Editor	Eleanor Welsh
Exchange Editor	Louise Charlton
Club Editor	Catherine Von Hiltmayer
Feature Editor	Kenneth Overaker
Sport Editor	James Ottaway
Assistant Sport Editor	Chris. Couser
Faculty Advisor	Miss Woodward

Reporters

Vonalene MacLaren
Russel Force
Yetta Rich
Katherine Luz
Beryl McKenzie
Granger Weil
Marie Armstrong
Emily Abernethy
Louise Wadsworth
Arthur Denkleberg
Eleanore Mills
Esther Patterson
Patricia Daley

Business

Business Manager	Jack Wittliff
Advertising Manager	Carl Fenner
Circulation Manager	Anson Stacey

Assistants

Stewart Neely
Beryl Kehrer
Allen Stevens
Grafton Sharpe

Typists

Mildred McConnell
Clara Wilson

RIVER ROUGE TODAY!!
THE LIGHTHOUSE
LOYALTY SERVICE
SEE YOU THERE TODAY!!
Mr. Packard Announces Cast for School
MANY SOPHOMORES SWELL ENROLLMENT OF THE HIGH SCHOOL
CLASS OFFICERS TO BE ELECTED
SEVERAL CHANGES ARE INAUGURATED AS SCHOOL BEGINS
HURONITES CRUSH WYANDOTTE SQUAD
RED-WHITES TOPPLE BATHERS
MONTGOMERY, RIGGIN BLOCK BAXTER'S KICK AND DEAN RECOVERS FOR FIRST TOUCHDOWN
STEINBORN TOSSES PASS TO DEAN FOR SECOND SIX POINTS
STUDENTS CELEBRATE MT. CLEMENS GAME
MASS MEETING HELD AT LOCAL THEATRE
HIGH SCHOOL BAND PRESENTS CONCERT
HANSEN'S
Red-White Five Defeats Royal Oak In Slow
ORANGE AND BLACK EDGE OUT RED-WHITES
CAPTAIN STEINBORN LEADS RED-WHITE QUINTET TO VICT
University of Detroit High School Team Decisively Defeated, 30 to 21
Reserves Whip Algonac, 30 to
Heard on the Sidelines
RESERVES SMOTHER ALGONAC
"Dulcy" Pleases Large Audience
CLUBS AND DEPARTMENTS
HIGH SCHOOL NEWSETTES
WOODWARD TO PILOT 1928 FOOTBALL TEAM
LETTERS ARE AWARDED
THE LIGHTHOUSE
LOYALTY SERVICE

STUDENT STAFF

Editor	Louise Moffett
Business Manager	Clare Beatty
Art	Florence Browning
Photography	Eleanor Wonderlic
Literary	Dorothy Moore
Snaps	Eldon Wonderlic, Omar McDonald
Alumni	Katherine Luz, Bernice Ronan
Humor	Don Preston
Quotations	Pearl Avery, Beryl Kehrer
Society	Donalda McMurchy
Sports	Carl Steinborn, James Ottaway
Typist	Pauline Archer

The Student Staff tried hard this year to produce an annual of merit. Senior picture appointments were taken care of early in the fall by Eleanor Wonderlic. Much credit is due to Florence Browning for her excellent work as art editor. Clare Beatty, business manager was very successful in financing the publication of the Student. Louise Moffett, editor of the 1928 Student, had the cooperation of the entire staff and is well satisfied with the work done.

BOYS' HI-Y

THE Boys' Hi-Y Club consists of thirty-five boys, mainly Seniors and Juniors who meet at the Y. M. C. A. every Tuesday evening throughout the school year for dinner. The purpose of the club is "to create, maintain and extend in the school and community high standards of Christian character." The Hi-Y is not a local club by any means. Hi-Y's are found in all large cities throughout the United States and in many other countries of the world.

The program of meetings is arranged for the semester by a committee. The usual order of arrangement is speaker, discussion and social. At the speaker meeting an out of town speaker is usually provided. At the discussion meeting questions of vital importance to the High School boy are discussed openly. At the social meeting, music and other entertainment is provided for the amusement of the members.

At the first meeting in September election of officers took place. They were as follows:

President -	Charles Vroman	*Secretary* -	Harmon Stevens
Vice-President	Carl Steinborn	*Treasurer* - -	Robert Baker

Dean Davis was appointed Sergeant-at-Arms. At the mid term election the same officers were re-elected.

The first meeting in October was a Father and Son Banquet. A great many new members were taken in at this time. A small Halloween party including only the club members and their guests was given October 31. It was a success and all the members enjoyed themselves by dancing. The club had a joint social meeting with the Girls' Hi-Y Clubs in November.

The good work of the club is in a great measure due to the efforts of Mr. Cochrane, secretary of the Y. M. C. A.

SENIOR GIRLS' HI-Y

THE Senior Girls' Hi-Y was created with the idea of "maintaining and extending throughout the community Christian standards of living." A great deal has been accomplished during the year by this Club under the supervision of Mrs. Ralph Cochrane. Officers for the year were:

President - - - - - - PEARL AVERY
Vice-President - - - - MARGARET KENDRICK
Secretary - - - - - - KATHERINE LUZ

Hi-Y meetings are held once a week on Wednesday nights at the Y. M. C. A. Entertainment for the evening varies. For some meetings a speaker is procured, a discussion on topics of current issue is held, at others a simple musical program is given by the members.

It was decided by the girls in this Club, in order to express their appreciation for the use of the Y. M. C. A. building for their meetings, to do their bit in erecting the new building. A series of coffees, was given, the first one at Mrs. Cochrane's house in January, and the money realized from these was given to the fund for the building.

A Mothers' and Daughters' Banquet was held February 11 in the Y when the Mothers of the girls were entertained. Decorations in keeping with St. Valentine's day made the dining room and tables very attractive. Mrs. E. J. Ottaway gave a very interesting speech on this occasion and the evening was judged a success by all.

A party was given February 18 in the Y gym. The four girls' Clubs united for this event. The Merry-makers provided music for dancing and serpentine added much to the enjoyment of the evening.

As the last event in the year's program, a Father and Daughter banquet was given which proved an enjoyable way of concluding a successful year.

SOPHOMORE GIRLS' HI-Y

President - - - - -	Frieda Schmude
Secretary - - - - - -	Alma Nichols
Treasurer - - - - -	Marie Branagan

The Sophomore Girls' Hi-Y Club is held twice a month Thursday evenings from six-thirty until eight o'clock. The girls gather and all enter the dining room together. They select their places and a few girls volunteer to act as waitresses for the evening. After the girls are served, the Lord's Prayer is led by President Schmude and all the girls join in. After dinner a short business meeting is conducted in which various matters pertaining to the club are discussed. Either social entertainment is given by the girls of the club at their meetings or some prominent speaker is procured for the evening.

Mrs. Cochrane who is head of all the Girls' Hi-Y's is a most unselfish leader. She has encouraged the Sophomore girls greatly. Because of the deficiency of members this club has been handicapped to a certain degree, but Mrs. Cochrane has expressed her desire to see it grow into a large organization. Under her influence no doubt it will succeed.

A Hi-Y camp is held every year at the Community Camp and the Sophomore girls had the largest percentage of members there last summer.

The activities of the club this year included a Christmas party at which gifts were exchanged, a sleigh ride party chaperoned by Miss MacLaren, and a Mothers' and Daughters' banquet given in February. A show starring Billie Dove in "The American Beauty" was sponsored at the Desmond to cover the expense of the Student picture.

On the whole it has been a successful year for the club and the girls have accomplished many things of value to themselves and to the school.

LATIN CLUB

WITH the opening meeting of the year, the Latin Club's enrollment proved to outdo all previous records with a membership of over one hundred students. At the first meeting officers for the year were elected.

President - - - - -	KATHERINE LUZ
Vice-President - - - - -	JAY PHILPOTT
Secretary and Treasurer - - -	HELEN SULLIVAN
General Program Chairman - - -	PEARL AVERY

Early in October a Roman movie "Spartacus" was sponsored by the club in the High School Auditorium. Proceeds from the movie went to the treasury with which the meetings for the year were financed.

Several interesting programs were given during the year, among which was "A Roman School," a play put on entirely by the boys of the club and which was very humorous and well done.

In return a Roman wedding was staged by the girl members. This was equally as good as the first play and met with great success.

As the year before, a Latin newspaper was published, edited by Betty Jones. This was a splendid project and met with all possible success. The money realized from the sale of the papers was turned over to the treasury.

Concluding the year's programs was the big event of the season—the Roman Banquet, given in June at which the Juniors entertained the Seniors in true Roman style. A Roman dinner was served by Roman slaves, and all present were attired in Roman dress. This dinner was indeed very delightful and enjoyed by all.

Much credit must be given to Miss Kellogg, Latin Club adviser, for her able assistance and untiring work.

LOUIS PASTEUR CLUB

THE Louis Pasteur Club was organized this year with the following officers elected last spring:

President - - - - -	Donalda MacMurchy
Secretary - - - - - -	Mona Wilson
Treasurer - - - - - -	Tom Monroe
Faculty Advisors - -	Mr. Black, Miss Franklin, Miss Rowe, Mr. Mills

To be eligible to membership in this club you must be taking one of the science courses offered in the High School.

At the first meeting of the club the members went to the Federal Building where they were addressed by Mr. West. He explained weather phenomena in a very interesting talk.

At a later meeting, a movie of manufacture of automobiles was shown.

This club also sponsored an exhibition of how to properly use a telephone and how not to. This was very interesting and some very educational experiments were performed. A three reel picture was also shown at this time concerning long distance calling and the construction of a phone.

The Louis Pasteur Club fills a definite need in our school life. In classes we learn the mechanical part of our work, but there is little time for practical application of these principles. The work of the club is to relate our text book work to the modern work of science.

LE CERCLE FRANCAIS

LE CERCLE FRANCAIS started its third year with a fine staff of officers and an unusually large membership.

The purpose of Le Cercle Francais is to stimulate an interest in the French people, their customs and institutions. This year the club has enjoyed several fine talks by members of the faculty. Much credit for the success of the meetings is due to Eleanor Wonderlic, general chairman of all programs. Jay Philpott did some very good work in drawing up a constitution for the club.

Le Cercle Francais is again fostering correspondence with French pupils in France. This has proved in the past to be intensely popular and this year fifty-six new names and addresses were sent. Many pupils who started writing three years ago are still keeping up an interesting correspondence with their French friends and exchanging photographs and souvenirs. At the Christmas season the club wished to use their small surplus in the treasury for good works. As a New Year's gift they sent five dollars to a poor family in France.

To raise necessary funds the club this year sold tickets for the French moving picture, "Les Miserables."

At several meetings of Le Cercle Francais the members learned French folk songs. Other music was furnished by the French club orchestra with Ray Straffon as director and by members of the club who have vocal ability. Occasional dramatic selection were given, "Chez Une Modiste" being presented by the new members.

The officers for this year are:

DEAN DAVIS - - *President* VONALENE MCLAREN - *Secretary*
ELEANOR WONDERLIC *Vice-President* WILLIAM WHITE - *Treasurer*
MISS EVERHAM - - - - - - - *Advisor*

SPANISH CLUB

SPANISH games and spelldowns have been the features of the regular monthly meetings of the Spanish Club. The meetings of the club are held the third Monday of each month.

At the beginning of the semester the club had a membership of, approximately, thirty members. When the new Spanish classes were organized in February, twenty new members were taken into the club. An "A" or "B" average in Spanish I or the completion of Spanish II, are the requirements for membership.

The club held many very enjoyable and instructive meetings during the year. A Christmas party was given in December. A small tree was gaily decorated and proved to be the feature of the evening's program.

A special musical program was held in January.

The March meeting was given over to special discussion on Spanish authors, various members of the club giving reports on their lives.

The boys of the club had charge of the April meeting. This was a very successful and entertaining affair and all present had a merry time.

The officers of the club were:

President - - - - - -	CHRIS. COUSER
Vice-President - - - - -	BERNICE RONAN
Secretary - - - - - -	EARL SCHUCK

The faculty advisors for the club were Miss Rothman and Mrs. Lewis, both teachers of Spanish in the High School.

AXIOM CLUB

THE Axiom Club was first organized in September, nineteen hundred and twenty-six. The purpose of the club is to promote a greater interest in mathematics. It has its meetings on the second Monday of each month. Miss Meehan, Miss McCollom, and Mr. Jones are to be given much credit for the success of the club.

The officers this year were:

President - - CLARE BEATTY *Secretary* - BERNICE RONAN
Vice-President - KENNETH FROST *Treasurer* - CHARLES KOHNERT

During the year many very interesting and educational lectures were given by some of the members and, also, by business men whose daily work requires the use of mathematics. At one meeting Mr. James O'Sullivan gave a very interesting talk on the "Value of Further Mathematics." He also gave the members some excellent views on the proposed Columbia River Dam project. Talks of this type give the students an idea how mathematics are used in problems of construction that we face each day.

The Club is divided into groups: Astronomy, Miss Meehan; House-planning, Mr. Draper; Miss McCollom and Mr. Jones also have a group. Judging from the number in the Astronomy group our mathematicians will all be gazing at the stars in the future.

The chief social event was the Christmas Party held at six o'clock, in the Cafeteria, on December the twentieth. A very pleasing dinner was served to the members. After the dinner an interesting entertainment was put on in the auditorium.

It is the wish of the graduating Seniors that the club will continue to be successful in the coming year.

SENIOR GIRLS' CLUB

THE Senior Girls' Club of which every senior girl is automatically a member has had a very successful year under the direction of Miss Franklin, Dean of Girls.

Every senior girl has a share in providing entertainment. There is a committee of nine girls which plans and carries out the program for each meeting. The names of the girls are drawn from a box and the first of each nine is the chairman of the committee.

The purpose of the club is to create a friendly feeling among the girls and also to be of service to the school.

The officers of the club are:

President - - - - -	ELEANOR WONDERLIC
Vice-President - - - -	JUNE WHITEHEAD
Secretary - - - - - -	CLARA WILSON
Treasurer - - - - -	ELEANOR KRENKE

This year the club has had several dinner meetings with entertainment afterward which has proved successful. At one of the dinner meetings a play was given "Close the Book" in which the following girls took part: Pauline Archer, Sheilagh Court, Margaret Kendrick, Vonalene MacLaren, Mona Wilson, Dorothy Moore and Gwendolyn Rose. The play, given under the direction of Miss Franklin, was a great success.

Dancing is also enjoyed at some of the meetings.

As this book goes to press it is planned to entertain our mothers in May and to have a picnic in June. These festivities will bring to a close one of the most successful years for the club.

BOYS' COUNCIL

THE Boys' Council is a school organization to benefit the school. This is the Council's second year in High School. When it started there were about twenty-five members and now the club has sixty-five, this showing its rapid development. The organization is taking the task of sponsoring the minor athletics of the school. They are also sponsoring a Tennis Tournament which will be held in the Spring. A new athletic sport has been added to the others, this being wrestling.

The Boys' Council held a party which they called the Fall Frolic. This was one of the best school parties held this year. The committees for this party worked hard to make it a big success. It was well attended by the students who enjoyed the dancing and music furnished by Don Preston's orchestra. The party was held in the Auditorium Ball Room which was beautifully decorated in Fall colors. Novelties were given and punch served during the course of the evening. The Council decided that this event would be an annual affair.

Another important event which the Council looks forward to is the Annual Easter or Spring Frolic. This will be held in April.

The chief advisor of the Council is Mr. Packard who gives his ideas and advice to the Club. It is through Mr. Packard's fine work that we are succeeding. The officers of the Boys' Council are:

President - - - - - - CLARE BEATTY
Vice-President - - - - - NELSON MIRES
Secretary and Treasurer - - - DONALD PHILLIPS
Commissioner of Social Activities - KENNETH LINTON
Commissioner of Drives and Campaigns - LLOYD CASSIN
Commissioner of Athletics - - - WILLIAM WHITE

THE GIRLS' LEAGUE

THIS year has proved to be rather a revolutionary one for the Girls' League, as it has been entirely reorganized.

Several very important changes were made in the Constitution and in the ceremonies of the club. When a girl enters High School she automatically becomes a member of the League. This year the organization has been divided into three groups, Seniors, Juniors and Sophomores, each group acting separately. They earn their dues rather than collect them. The method of obtaining the dues is determined by the Council, which is composed of the officers, advisers, and one member from each group. An initiation ceremony was also adopted this year. In this the Candle-Light Service is used.

One of the biggest events for the club this year was the Annual Christmas Party which was given for the crippled children. The children were entertained at dinner and later were presented with toys.

At the commencement of the school year a party was held in the High School Auditorium to welcome the new girls. This was a very charming affair and all enjoyed themselves immensely.

The office of the Dean, Miss Franklin, was attractively redecorated and furnished by the girls of this League, a big undertaking, but a successful one.

Advisors for the Club this year were: Miss Franklin, Miss Marion Rowe, Miss McColl, Miss Laura Moore and Miss McLaren. The officers were:

President - - - - -	DONALDA MCMURCHY
Vice-President - - - -	MARGARET KENDRICK
Secretary - - - - -	MARY THORNTON
Treasurer - - - - -	LUCY WADSWORTH
Publicity Agent - - - -	HELEN WHITMORE

SENIOR SHORTHAND CLUB

THE Senior Shorthand Club of 1927-1928 was organized under the direction of Miss Geraldine Turner and Miss Maude Murphy. The following officers for the year were elected:

President - - - - -	CADDIS LANGDON
Vice-President - - -	MADELINE MONTGOMERY
Secretary - - - - -	MINNIE WESTPHAL
Treasurer - - - - - -	CLARA WILSON

The meetings of the Club were held once a month after school. An entertainment committee consisting of two girls was appointed for each meeting by the President. It was the duty of this committee to see that no meeting passed without entertainment of some kind being provided.

The girls sold candy, ink remover and extracts and secured money to send students to take part in the Shorthand contest.

Eight members of the club comprised the cast of a two-act comedy, "His Butler's Wife" which was presented in the High School Auditorium.

The club planned an Alumni dinner at which they entertained the Shorthand Alumni.

The success of the club this year was due to the hearty co-operation of the members.

Music - Drama Debating

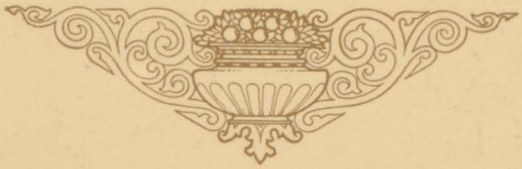

BOYS' GLEE CLUB

THE High School Boys' Glee Club was completely organized this year and is doing excellent work under the able direction of Miss Edna Fraser, Supervisor of Music in the city's public schools. The Glee Club has a membership of twenty-five.

The club is preparing for the annual Michigan State Music contest which will be held at Lapeer in May when the schools in this district will compete for honors. The winners will participate in the State Contest at Ann Arbor.

So enthusiastic is the Glee Club that it meets every morning at 8:00 o'clock to rehearse the contest numbers. These are "Songs My Mother Taught Me," by Dvorack and "As Rays of Setting Sun" by Caldara. There will be also three numbers to be used for an ensemble of all boys' glee clubs.

A "Ways and Means" Committee to make arrangements for financing the trip to the contests was appointed. This committee is to act in connection with a similar committee from the Girls' Glee Club. The members are: Norman Heeke, Raymond Straffon and Gordon Burrows.

Another committee consisting of Robert Baker, Harry Woodrow and Harry Wismer was appointed to suggest plans to carry out the school colors in uniform dress for the Glee Club.

The Clubs and orchestra expect to present a public program of the contest numbers previous to the tryouts.

Officers elected for this year are:

President - - - - -	GORDON BURROWS
Vice-President - - - - -	ROBERT BAKER
Secretary and Treasurer - -	RICHARD WOODWARD
Librarian - - - - - -	HARRY WISMER
Pianist - - - - - - -	WILLIAM CAMERON

HONOR SOCIETY

THE Port Huron High School became a charter member of the National Honor Society of Secondary Schools, on December seventh, nineteen hundred and twenty-two.

The members are elected by the faculty and must rank in the upper one-fourth of their class. Not more than 15 per cent of the class, however, may be elected to the membership.

The qualifications for membership are based on scholarship, service, character, and leadership.

The object of the society is defined as follows: To create an enthusiasm for scholarship, to stimulate a desire to render service, to promote worthy leadership, and to encourage the development of character and scholarship in the pupils of P. H. H. S.

The members elected to the chapter in 1927 are:

Henry Arnold
Margaret Chase
Hugh Carson
Elizabeth Conkey
Walker Canham
Anna Dorward
Leo Draveling
Ruth Howison
Jennie Kresin
Alice Mahnke
Bessie McCormick
Lucille Macdonough
Dale McLeod
June McMurray
Lloyd Morrison
Richard Mugavero
Vera Newberry
Dorothea Niles
Margaret Stevenson
Halford Streeter
Sam Touma

Members elected this year were:

Bernice Ronan
Donald McKenzie
Geraldine Cutcher
Pauline Archer
Eleanor Krenke
Vonalene MacLaren
Benjamin Cawthorne
Eldon Wonderlic
Lydia Marcus
Mable Morrow
Elizabeth Jones
Dorothy Moore
Eleanor Wonderlic
Louise Moffett
Donalda MacMurchy
Beryl Kehrer
George Hathaway
Dean Davis
Florence Browning
Pearl Avery

ORCHESTRA

MANY interesting concerts were presented during the year by the Port Huron High School Orchestra under the excellent leadership of L. R. Challinor, director, and E. E. Straffon, assistant.

The Girls' Orchestra gave an unusual program at the First Congregational Church to raise money for the new uniforms worn to the May contest.

The Petit Symphony, String Quartet and Brass ensemble from the Orchestra played at dinner clubs and the school plays.

Opening numbers at the March meeting of the Port Huron Musicale were played by this High School Organization. A bassoon was given to the Orchestra at this time by the Port Huron Musicale.

Pictures of Walter Damrosch, Ossip Gabrilowitsch, Charles G. Dawes, John Phillip Sousa, Fritz Kreisler, Charles Wakefield Cadman, and Frederick Stock were presented to the Music Room by the Ladies' Library Association.

BAND

THE Port Huron High School Band with its forty-five members under the excellent training of L. R. Challinor, director, and E. E. Straffon, assistant-director, has become a most important factor in the school organizations in the past year.

This organization was selected over fifty other high school bands to officiate at the R. O. T. C. at Battle Creek in July and August.

In its dark-blue, gold trimmed uniforms with red capes the Band lead the Fall and Spring Opening Parades.

Two important concerts were given at the Ritz and Wesley Hall by this Organization during the year.

The following members have appeared as soloists on different occasions: Sherman Lee, Fred Nern, Raymond Straffon, Eldon Wonderlic, Charles Vroman, Don Phillips, and Don Preston.

We feel that the band is getting better and better all the time. With the new bassoon and sousaphone, the band takes its place on all important occasions as a real inspiration to the school.

GIRLS' GLEE CLUB

THE Glee Club was composed of twenty-seven girls. The club produced some excellent work under the leadership of Miss Fraser, and a great deal was accomplished. The class met second hour daily instead of three times a week as the clubs in the previous years had done. At the beginning of the second semester a "Ways and Means Committee' was appointed. Acting on the committee were: Chairman, Marion Henry; Katherine Knill and Jay Bowman. The purpose of the committee was to suggest and to secure ways for transportation to the district contest at Lapeer. P. H. H. S. pencils were sold by members of the combined Glee Clubs, a movie was sponsored and the club was able to bring to Port Huron one of the state's most notable Girls' Glee Clubs. The Hillsdale club gave a delightful and entertaining program consisting of vocal solos, violin selections, and a farce on the tragedy "Romeo and Juliet."

The mixed chorus was composed of members from the Glee Clubs and also those who had been enrolled in Miss Fraser's classes previous years. One of the outstanding features of the musical organizations this year was the perfect balance of parts.

President - - - - - -	Arvella Mills
Vice-President - - - -	Margaret Kendrick
Secretary and Treasurer - - -	Dorothy Kemp
Librarian - - - - -	Katherine Knill

SCHOOL PLAY

"DULCY," the all-high school play by George Kaufman and Marc Connelly, was presented February the twentieth at the Majestic Theater. It was a huge success dramatically as well as financially.

The play, a three-act comedy based on the many futile attempts of a wife to help her husband, created humor from beginning to end.

The cast included: Dulcinea, Pearl Avery; Gordon Smith, her husband, Fred George; William Parker, Fred Nern; C. Roger Forbes, Joe Geoffroy; Mrs. Forbes, Helen Davis; Angela Forbes, Jean Goseline; Schuyler Van Dyck, Kenneth Linton; Tom Sterrett, Granger Weil; Vincent Leach, Eldon Wonderlic; Blair Patterson, Robert Baker; and Henry, the butler, Jack Wittliff.

The play takes place in Westchester, a suburban town within hailing distance of New York. The Smith home is the scene of a week-end party. The guests at this party include practically all the members of the cast. The play centers around Dulcinea (Pearl Avery), who is always witty and good humored, and keeps the party in high spirits. During their stay at the Smiths' home, the guests become involved in experiences which are varied, thrilling and amusing. Will, Dulcy's brother, does not figure much in the plot until the very end. Angela, the attractive daughter of the Forbes', is the heroine of several love affairs. The way these turn out both delighted and surprised the audience.

Much credit is due Mr. L. A. Packard, who worked very hard for the success of the play and also to Mr. Martin Palmer, who had charge of lighting and the sale of tickets.

SENIOR PLAY

"MR. PIM PASSES BY," the delightful three act comedy by A. A. Milne, was presented by the Senior Class in May.

This play centers around the absent-minded, blundering Mr. Pim who mixes things up generally every time that he comes into the action. He creates a great deal of humor throughout the comedy.

George, a conservative English bachelor, and very aristocratic, is married to Olivia, a fascinating lady who twists him about her little finger with a minimum of effort. He is her second husband, the first having been the scandal of the family.

Brian, a futuristic painter, but a thoroughly likeable young chap, is engaged to Dinah, George's niece and ward, but George says Brian's mind is topsy turvy and his morals likewise.

Olivia, however, with the unconscious assistance of Mr. Pim puts everything to rights in a series of mirth provoking moves.

Mr. Pim has a last line of dialogue but the curtain drops before he can do any more damage.

The cast includes: Carraway Pim, Chris. Couser; Dinah Marden, Beryl Kehrer; Olivia Marden, Pearl Avery; George Marden, J. P., Dean Davis; Lady Marden, Dorothy Moore; Brian Stranger, Anson Stacey; and Anne, the maid, Betty Hagen.

The play was coached by Mr. Palmer, our new public speaking teacher. The success of the play is due to his efforts.

The proceeds of the play helped to pay for the semi-leather covers on "The Student."

DEBATING CLUB

THIS year, for the first time in several years, Port Huron High School secured a membership in the Michigan State Debating League and the following students volunteered for debating: Frances Maxson, Lucy Wadsworth, Virginia Teeple, James Ottaway, Arthur Denkelberg and Jay Philpott. Mr. Martin F. Palmer, public speaking teacher, coached the debaters. The question for debate this year was: "Resolved, That the direct primary system of nominating public officers should be abolished." Port Huron defended each side of the question twice.

Highland Park vs. Port Huron

The first debate of the year was held in Port Huron on Friday, November 18, 1927, with the home team consisting of Jay Philpott, Frances Maxson and James Ottaway defending the affirmative. Superintendent H. A. Davis acted as chairman and Arthur Denkelberg as timekeeper. Although all the Port Huron speakers were inexperienced, the judges gave a 2-1 decision in their favor. The chief strength of the Port Huron team lay in superior arguments, while Highland Park's speakers were undoubtedly superior in delivery.

Other scores were:

Pontiac	2	Port Huron	1
Birmingham	2	Port Huron	1
Flint	3	Port Huron	0

It is hoped that next year more students will take an interest in debating. Besides a thorough knowledge of the primary system, the debaters acquired valuable training and practice in Public Speaking.

MILKY

Clyda - Helen

RED

AGAIN

ME AND MY SHADOW

ENCORE

GIRL FRIEND

HIKERS

MEOW !

GWEN

LENORE

SHRIMP

EMILY

BURROWS

THREE

GORDON

JIM AND CHAS.

KEN

TWINS

VONNIE

Society

SENIOR GIRLS' CLUB MASQUERADE

THE Senior Girls' Club held a masquerade party October 27 in the High School Auditorium. Old fashioned dancing was enjoyed by the girls with music furnished by Sheelagh Court.

Many interesting and unusual costumes were worn by those present. "Little, big girls" with lolly-pops, old fashioned maidens, and characters from Mother Goose mingled with one another.

Cider and doughnuts were served as refreshments.

SENIOR-SOPHOMORE PARTY

THE annual Senior-Sophomore party was held Friday, November 4, at the Washington Junior High School Gym. The gym was prettily decorated in the class colors.

The guests danced to music furnished by Don Preston and his orchestra.

Punch was served at the intermission.

GIRLS' LEAGUE PARTY FOR NEW GIRLS

THE members of the Girls' League entertained the new girls of the school in the High School Auditorium, Thursday, November 17. The members and guests enjoyed dancing to music by an orchestra under the direction of Wilson Montgomery from seven until eleven.

Punch was served during the course of the evening.

BOYS' COUNCIL PARTY

THE Boys' Council entertained at a dance in the Auditorium December 16. Music was furnished by Don Preston and his orchestra. Serpentine and horns were the favors given to the guests.

GIRLS' LEAGUE CHILDREN'S PARTY

ON December 21 the Girls' League gave their annual Christmas Party for small children. Fifty children were entertained by playing "Drop the Hankie" and "Farmer in the Dell." These games were also amusing for the older girls. Santa Claus brought gifts and a bag of candy to each child.

After lunch was served to the children in the cafeteria they were taken home by the members of the club.

SENIOR GIRLS' HI-Y SLEIGHRIDE

THE Senior Girls' Hi-Y had a sleighride party Wednesday, February 1 "for girls only." The sleigh left the "Y" at seven-thirty and the girls had a two hour ride. They returned to the home of Mrs. Ralph Cochrane for refreshments, which were prepared by the Alumni girls.

SENIOR GIRLS' HI-Y MOTHER AND DAUGHTER BANQUET

FEBRUARY 8 was the date chosen by the Senior Girls' Hi-Y to entertain their mothers. The dinner was held at the "Y" which was gaily decorated in keeping with the Valentine season in red and white. Streamers of hearts were suspended from the lights, while red tapers, red brackets, and hearts were the decorations for the table.

Mrs. E. J. Ottaway gave a most interesting talk which deeply impressed every girl. Musical numbers and toasts were given by members of the club.

GIRLS' HI-Y PARTY

ON Saturday, February 18, the Senior, Sophomore, Alumni, and Junior Girls' Hi-Y's entertained at a dance in the "Y" gym. Music was furnished by the Melody Makers from eight until eleven.

FOOTBALL BANQUET

ANOTHER notable social event (for the boys, at least) was the football banquet held at the Harrington Hotel in January. The especial features of the evening were speeches given by Jack Blott, Bill Heston, and Coach Tad Wieman of the University of Michigan. Letters were presented to our football players by Mr. Packard. During the evening, several very pleasing selections were played by the High School orchestra. This banquet was sponsored by the St. Clair U. of M. Alumni Association. Those who acted upon the program committee were Mr. Ottaway, Dr. Morden, Mr. Goldman and Mr. Telfer.

GOING UP

SKATERS

MILDRED

CAMPERS

HELEN

FRIENDS

DOWN ON THE FARM

The Weaker Sex

FOOTBALL

ELEANOR

THE SCHOOL CALENDAR
SEPTEMBER - OCTOBER

by FLORENCE BROWNING

Sept.

SCHOOL OPENS

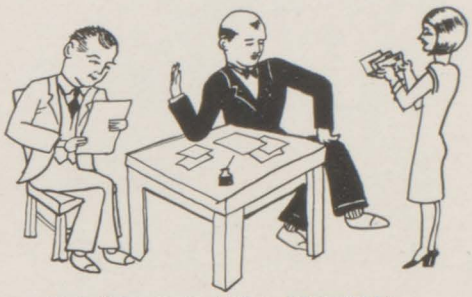

L.A. PACKARD, OUR NEW PRINCIPAL.

3 NEW TEACHERS AMONG FACULTY.

Sept. 30.

CLASS OFFICERS ELECTED.

Oct. 1.

P.H.H.S. DEFEATS ROYAL OAK

Oct 4.

SENIOR GIRL'S SUPPER.

Oct. 27.

SR. GIRLS HALLOWE'EN PARTY.

Oct. 31 and Nov 1.

NO SCHOOL — TEACHERS IN DETROIT AT A CONVENTION.

THE SCHOOL CALENDAR—NOV.

FLORENCE BROWNING.

Nov. 4. TO THE SR-SOPH. PARTY.

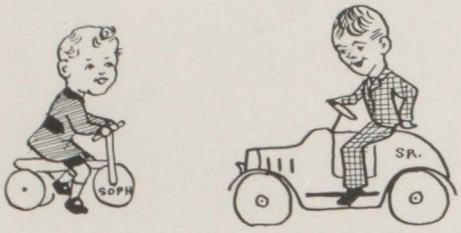

Nov. 11. BUT WE GOT THE KEG

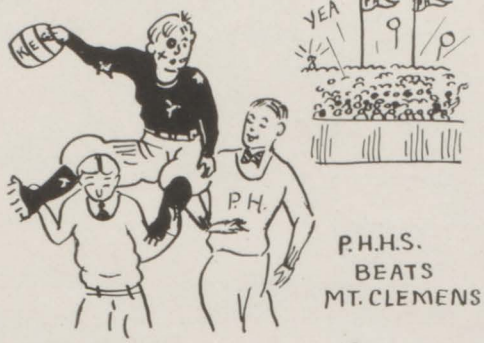

P.H.H.S. BEATS MT. CLEMENS

Nov. 12.

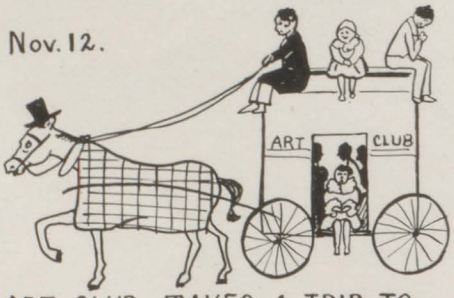

ART CLUB TAKES A TRIP TO DETROIT ART INSTITUTE

NOV. 17.

GIRLS LEAGUE GIVES "GET ACQUAINTED" PARTY

Nov. 18.

DEBATE

"STUDENT" PROGRESSING RAPIDLY
12th CENTURY ADOPTED FOR ART

Nov. 20. AT M.E. CHURCH.

FIRST APPEARANCE OF H.S. ORCHESTRA

COME TO PAPA!

THANKSGIVING NOV. 30.

THE SCHOOL CALENDAR·
DEC. - JAN. - FEB.

F. BROWNING. '28

DEC. 2.

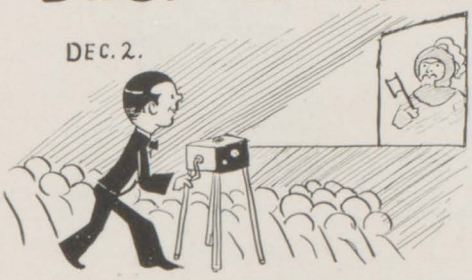

LATIN CLUB PRESENTS "SPARTACUS"

DEC. 12.

BOYS' COUNCIL PARTY
AT MUELLER'S COUNTRY CLUB

DEC. 20 AXIOM CLUB DINNER

DEC. 23.

JAN. 11.
FOOTBALL BANQUET

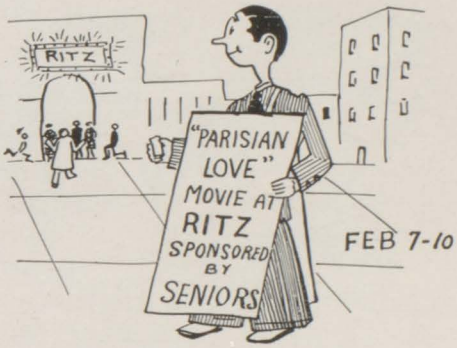

FEB 7-10

JAN. 23.
EXAMS!

FEB. 20 MAJESTIC THEATRE
ALL-SCHOOL PLAY "DULCY".

THE SCHOOL CALENDAR
MARCH - APRIL

FLORENCE BROWNING '28

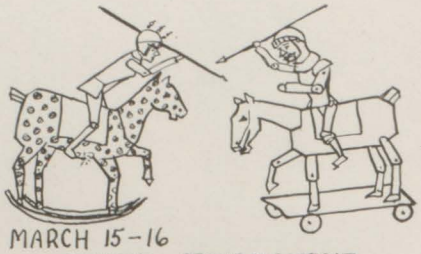

MARCH 15-16
STATE TOURNAMENT

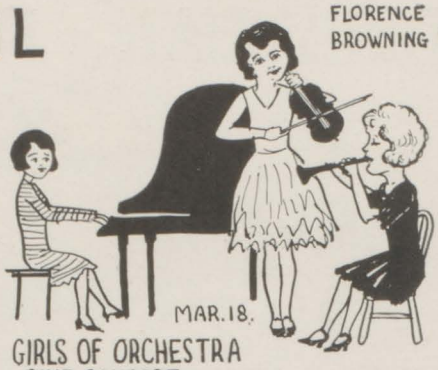

MAR. 18.
GIRLS OF ORCHESTRA GIVE CONCERT

MARCH 23
ALL-SCHOOL PARTY AT JR HIGH.

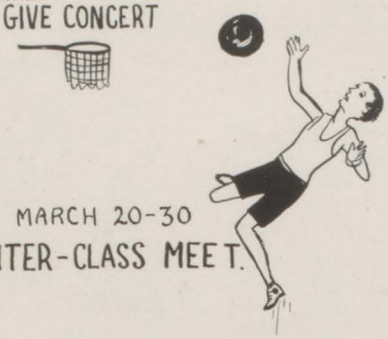

MARCH 20-30
INTER-CLASS MEET.

APRIL 5-16
SPRING VACATION!!

M.I.P.A

P.H.H.S.
SENDS DELEGATES
TO ANN ARBOR

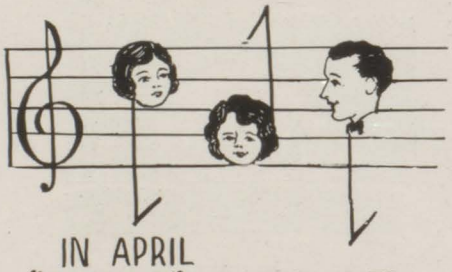

IN APRIL
"STUDENT" STAFF DINNER.

APR. 27.
AT JR HI.
TRACK TEAM DANCE

THE SCHOOL CALENDAR MAY AND JUNE

FLORENCE BROWNING, '28.

HONOR SOCIETY — GIVEN BANQUET BY FACULTY.

SENIOR PLAY IN MAY "MR. PIM PASSES BY"

ABOUT MAY 15th "STUDENT" ANNUAL IS ISSUED

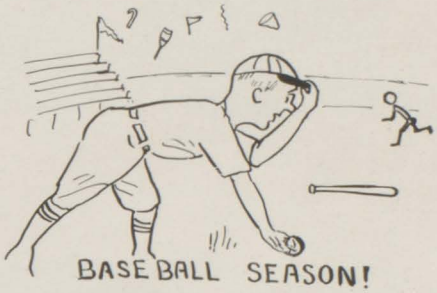

BASE BALL SEASON!

SUN. JUNE 17. BACCALAUREATE

JUNE 18. MON. SR. PICNIC

WED. JUNE 20 COMMENCEMENT.

JUNE 22 FRIDAY "J-HOP."

WHEN WE WERE VERY YOUNG

ALUMNI

Abbott, Lauretta
Business College

Abernethy, Thomas
Detroit

Adams, Stuart
Sperry's

Aikman, Marjorie
Michigan State College

Albert, Alex
Foster Shoe Co.

Anderson, John
Junior College

Arnold, Henry
Houghton College of Mines

Babcock, Hazel
Junior College

Barron, Jack
University of Detroit

Bascom, Clifford
United States Savings Bank

Bassett, George
Detroit

Beedon, Thelma
Port Huron Hospital

Betteridge, Willard
Michigan State College

Boadway, Kenton
Ypsilanti

Boardman, Ethel
Fead's

Bond, Florence
Port Huron Hospital

Bontrager, Gladys
Business College

Bradshaw, Thelma
Junior College

Bready, Rhobie
Cincinnati

Brown, Hazel
Detroit Teachers' College

Bryant, Elizabeth
Junior College

Bryce, Emma
Junior College

Buntrock, Grace
Higer's

Burch, Grace
Florida

Burucs, Steve
Junior College

Canham, Walker
Junior College

Carey, Carlton
Hillsdale

Carson, Hugh
Ypsilanti

Caulkett, Neva
Junior College

Chase, Margaret
Western Union

Christenson, Carl
Chemist, Morton Salt

Collins, Caroline
Detroit Edison

Colquitt, Ruth
Ypsilanti

Conkey, Elizabeth
Junior College

Connors, Leslie
Drug Store

Cook, Mildred
Marygrove College

Cook, Florence
Junior College

Clarkson, Hazel
Lapeer

Cumming, Leslie
Junior College

Currie, Eleanor
Providence Hospital, Detroit

Curtis, Lena
New York

Dewey, Clark
New York

Dietrich, Esther
Detroit

Dorward, Anna
New York

Duncanson, Lucille
Detroit Edison

Draveling, Leo
University of Michigan

Edwards, Ruth
Woman's Benefit Association

Edwards, Alice
Ypsilanti

Emerson, Swain
Port Huron Times Herald

Emery, Almon
Mueller's

Endlich, Ruth
Michigan State College
Evans, Gwendolyn
Mount Pleasant Normal
Falk, Eleanor
Port Huron Hospital
Farmer, Francis
Junior College
Ferguson, Bruce
Ferguson Contractors
Finch, Winifred
Married
Fish, Eleanor
Married
Fish, Helen
Junior College
Fox, Charles
Junior College
Fowler, Ruth
Married
Freiger, Fernand
Business College
Fullwood, Walter
Junior College
Gallacher, Ewart
Tomlin's Drug Store
Getty, Mildred
Sperry's
Gillespie, Bessie
Regina Corporation
Goodrich, Ray
Mueller's
Graham, Stephen
Notre Dame
Gravlin, Marion
Morton Salt
Green, Edith
Bell Telephone Co.
Hall, Lavern
Valparaiso
Hanson, James
Houghton College of Mines
Hardy, Ruth
Junior College
Hartman, Winifred
Choate School
Hawley, Florence
Junior College
Henry, Hazel
Port Huron Hospital
Henson, Frances
Post Graduate
Hoskins, Ruth
Junior College
Howard, Theodore
Howard Furniture Co.
Howison, Ruth
Junior College
Hoyt, Mary Louise
King Smith College
Johnson, Russel
Olivet
Kaiser, Helen
White Star Oil Co.
Kefgen, Helen
Junior College
Kirkoff, Gerard
Houghton College of Mines
Keveney, Jack
Mueller's
Kimball, Gwendolyn
Lindenwood Hall
King, Margaret
Woman's Benefit Association
King, Emma
Dr. McKenzie's Office
Koob, Margaret
Nursing
Kragelund, Bertha
Detroit Automobile Club
Kresin, Jennie
Kalamazoo Normal
Lane, Clifford
Star Oil Gas Station
Lane, Erma
Mueller's
Latham, Lavern
Mount Pleasant Normal
MacDonough, Lucille
Mount Pleasant Normal
MacKenzie, Robert
Harrington Hotel
MacLeod, Dale
Cleveland
MacMurray, June
Mahon Real Estate
Mahnke, Alice
Junior College
Manthey, Dorothy
Kaumeir Sales Co.
Mason, Ruth
Ward Belmont
Maxson, Gordon
M. and F. Battery Factory
McCary, Lorene
Sperry's
McCormick, Bessie
Junior College
McKelvey, Clyde
New York
McVicar, Harold
Hillsdale

Miller, Ethel
Business College
Morden, Hazel
Knitting Mills
Morrison, Lloyd
Hoffman's
Morris, Gladys
Home
Mugavero, Richard
University of Michigan
Newberry, Vera
Junior College
Niles, Dorothea
Albion
Osgood, Novia
Michigan State College
Palmer, Alfred
Junior College
Phillips, Allen
Junior College
Parson, Lena
Detroit
Parker, William
Junior College
Popham, Clifford
White Star Filling Station
Popplewell, Evelyn
Benedict Kuhr Drug Store
Popplewell, Bessie
Amazon Sweets
Rabidue, Vera
Junior College
Rapley, Josephine
Beard, Campbell & Co.
Reid, Jean
Sarnia Business College
Ritchie, Ralene
Home
Russell, Cleo
Port Huron Hospital
Ryan, Margaret
Michigan State College
Savill, Louise
Woman's Benefit Association
Schell, Arthur
Junior College
Seitovitz, Esther
Detroit
Shain, Jessie
Mueller's
Sheldon, Kimball
Pharmacy School, Sandusky
Shreeve, Iva
Fead Knitting Mills
Small, Wilhelmine
Married
Smith, Grace
Port Huron Hospital
Smith, Arthur
Cement Plant
Smith, Rheba
Junior College
Smith, Ralph
Smith Insurance Co.
Socha, Albert
Mueller's
Southwick, Helene
Home
Stevens, Charles
Junior College
Stevenson, Margaret
Michigan State College
Stoner, Lucille
Detroit Teachers' College
Streeter, Halford
Junior College
Summers, Fred
Junior College
Sweet, Charles
Junior College
Thompson, Bertha
Kresge's
Thorne, Florence
Detroit
Tomlinson, Austin
Gardendale
Touma, Sam
Junior College
Twiss, Bernice
Lansing
Wagner, Robert
Junior College
Walmsley, Phyllis
Home
Waters, George
Tome School, Maryland
Weaver, Olive
County Normal, Lapeer
Webb, Ernestine
Newberry's
Wheelihan, James
Junior College
Whiting, Helen
Junior College
Wonch, Lydia
Married
Woodward, Charlotte
Junior College
Yake, Geraldine
Married

HUMOR

Mrs. Keher: "That was greedy of you, Beryl, to eat your little sister's share of pie."

Beryl: "You told me, Mother, I was always to take her part."

Katherine Knill: "Do you use butter knives at your house?"

Dot Johnson: "No, but don't tell—you know how those things spread."

Phillips (down in Detroit): "What's the quickest way to the emergency hospital?"

Cop: "Just stand right where you are."

Father Linton: "Where's Kenneth?"

Mother: "You'll really have to speak to that boy—he's been flying back and forth across the Atlantic all afternoon."

Scene at Hi-Y (Bob is waiter).

Carl Fenner: "Coffee, please."

Bob Baker: "How'll you have it, too hot or too cold?"

Big Bill Montgomery: "Say, Coach, I want bigger shoes."

"Those fit, why do you want bigger ones?"

"So I can cover more ground in the same amount of time."

"Oh, where is our little Nell?"

"She's out in the woods playing with bars."

"Won't the bars hurt our little Nell?"

"No, she has a bicycle and knows how to handle bars."

Hortense Rowe (trying out new restaurant): "Waiter, are you hard of hearing?"

"Possibly, madam, possibly."

"I thought so. I asked for liver; not leather."

How It Happened

First Soldier: "Sit down—you're rocking the boat."

Geo. Washington: "Can't."

Seventh Soldier: "Why not?"

Geo.: "My pants are too tight."

So they painted him standing up.

Clare Beatty (at some refined social dance): "I beg your pardon, but I didn't get the name. (laughingly) It sounded like Guggenshlocker."

Demure thing: "It is."

Popular Song Hit

"Don't cry, little boy, because you lost your handkerchief—the wind will blow your nose."

Geo. Hathaway: "What is usually done with the holes in doughnuts?"

L. Moffet: "They are used to stuff macaroni."

O'Dell (the quarterback): "Listen, I've got a little play up my sleeve."

Steinborn (the halfback): "That's nothing. I've got a big run in my stocking."

Elizabeth Johnson: "I can't remember the words of that new song."

Margaret Lassen: "That makes it easier, now forget the tune and make us all happy."

Mother Luz: "How did you like the show?"

Katherine: "Oh, they gypped us. We saw it four times and the last time they left out five or six slides."

Freddie was always jealous—No wonder, then, that when he heard the Mt. Clemens quarterback sing out "1-7-2-4," he leaped through the line and strangled him. (It was his girl's telephone number.)

He was an iron-worker riveting on the 35th floor of the new sky-scraper, and as iron workers are apt to do once in their life, he slipped from the top-most steel girder. Down he shot, amid the screams and shouts of the people on the streets: one hundred, two hundred, three hundred feet—another instant he would be dashed to pieces. But he was *not* killed; with his great presence of mind he caught his breath and held on.

Jeanne Goseline (very sweetly): "Please tell me your story, ancient mariner."

Joe Geoffroy: "Well once we were stranded and had to eat our belt and shoes to live."

(More sweetly): "No?"

Joe: "Yeah, and then the boat turned turtle and we had to live on that for a week."

How To Do It

Harry Wismer glanced quickly at his watch, grabbed his bag and rushed out on the station platform. The effect on the other travelers was all that could be desired. They also picked up their luggage and ran. Shortly afterwards Harry returned and picked out the best seat in the station and sat down to wait for the train which was not due for thirty minutes. Oh, you *can't* fool those *Wismers*.

Fred George (during rehearsal): "Do I need a hair-cut?"
Pearl Avery: "Oh, that's it—I thought you had a fur cap on."

Rhetoric Prof. (To Archie Cowan): "What's the matter, don't you know the question?"
Archie: "Sure—but I don't know the answer."

Prof. (at the U. of M. next year): "Why did you come to college, Mr. Stacey?"
Same old Anson: "I came for the rest."
"The rest of what?"
"The rest of the old man's money."

"That's what comes of being so attractive," sighed Jane Mahon as she was hit with lightning.

Jeanne MacVicar: "Did you have a date at the basket-ball game?"
Jane: "Yeah—who won?"

Bill Thompson: "Oh, she's not as old as that."
Gordon Burrows: "Why, that woman remembers the big dipper when it was just a drinking cup."

Hick Dean: "I'll beat you to a Jelly."
Brownie Woodward: "What Flavor?"

Dean Davis: "I am going to pay you back the money I owe you in a few weeks."
Chuck Vroman: "Why, you don't owe me anything."
Dean: "I will in a few minutes."

G. Relkin: "Gee, Eldon! This ginger ale tastes funny."
E. Wonderlic: "It's pale ginger ale."
Jerry: "I guess they forgot to clean the pail."

Eleanor Welsh: "Why the strange expression on your face, dear?"
Sally Sullivan: "Well, er, er, I was thinking a little, dear."

Bob Baker (the sponger): "Say, old man, let me have a fiver will you? I'll let you have it back by the end of June."
Don Phillips: "What year?"

Pud Wood: "You must come over and dine with us tomorrow night."
Kay Luz: "I'm sorry I can't, I'm going to see Hamlet."
Pud: "Oh, that's all right—Bring him along with you."

Patrons

BUSINESS DIRECTORY

ADVERTISING

RICH ADVERTISING CO.,
East Water St.

ARCHITECTS

GEORGE L. HARVEY,
Federal Commercial Bank Bldg.

WALTER H. WYETH,
319 Sperry Bldg.

AUTO ACCESSORIES

U-AUTO-NO-OATMAN.

AUTOMOBILES

AUTO ELECTRIC SERVICE,
Sparling's Auto Elec. Service Company,
522 Huron Ave.

CAWOOD SALES CO.,
320 Grand River.

GREEN & SMITH,
Reo Automobiles,
1605 Military St.

BERT B. HYDE,
Chrysler Sales,
514-18 Broad St.

ROY C. JARVIS,
Graham-Paige Motor Cars,
903 Water St.

HARRY H. MORRIS,
Nash Sales,
506-8 Huron Ave.

UNION CHEVROLET CO.,
312-14 Grand River.

BAKERIES

GIBSON'S BAKERY,
Get a Gibson Whole Wheat Loaf,
1206 Military St.

A. L. NIELENS,
The French Pastry Shoppe,
Specialists in French Pastry,
Birthday and Wedding Cakes,
1113 Military St.

PORT HURON BREAD CO.,
Kew-Bee Bread.

WEBB-PORTER BAKERY,
628 Water St.

BANKS

FEDERAL COMMERCIAL & SAVINGS BANK.

FIRST NATIONAL BANK & TRUST CO.

UNITED STATES SAVINGS BANK.

BARBER SHOPS

W. G. EVANS,
1023 Military St.,
Opposite Harrington Hotel.

GARDNER'S HYGIENIC BARBER SERVICE,
334 Huron Ave.

HAYWARD'S BARBER SHOP,
311 Superior St.

BEAUTY SHOPPES

VANITY BOX,
311 Superior St.

META E. RICHERTS,
Annette Beauty Shoppe,
209 Huron Ave.

BONDS

J. G. PHILPOTT,
Water St.

BUILDING SUPPLIES

LOUIS FOSTER,
Building Supplies and Hardware,
Tenth St.

CITY AND COUNTY OFFICIALS

GILBERT ISBISTER,
Register of Deeds,
Court House.

J. L. LUDLOW,
Secretary Chamber of Commerce.

D. C. TURBIN,
Sheriff.

CLEANERS

J. W. ALVERSON & CO.,
Cleaners and Dyers,
Stone and Thomas Sts.

CLOTHIERS

A. M. ROSE,
Springer & Rose,
205 Huron Ave.

FARMER & WISMER,
Water St.

FRANK S. HENSON,
Men's Wear,
220 Huron Ave.

JACOBI-BOWEN CO.,
914 Military St.

TRELEAVEN & WALKER,
506 Water St.

WAGENSEIL'S,
Men's Furnishings,
904 Military St.

WOLFSTYN'S,
Men's Furnishings,
324 Huron Ave.

COAL

GEORGE C. HIGGINS,
Coal, Coke and Wood,
1008 Third St.

"MOORE" COAL,
A Black Business Handled White,
312 Court St.

BUSINESS DIRECTORY

CONFECTIONERY

DIANA SWEET SHOPPE,
The Paramount of Things Sweet,
307 Huron Ave.

DOM GRAZIADEI,
918 Military St.

EDWARD G. RIGGS,
Keewahdin Beach.

CONTRACTORS

W. J. SCOTT, J. L. SCOTT,
F. W. SCOTT,
General Contractors,
315 Quay St.

FRANK WILSON,
Sherman Woods.

DAIRY

J. L. CROWE,
City Dairy,
357 River St.

NORTH SIDE DAIRY,
2329 Tenth Ave.

DENTISTS

DR. C. R. ELLIS,
National Dentist,
106 Huron Ave.

ROSS T. GETTY and
HARRY S. MYRON,
Federal Commercial & Savings
Bank Bldg.

HERMAN J. HILL, D. D. S.,
1027 Military St.

DR. M. A. KENDRICK,
Orthodontist,
305 Federal Commercial & Savings
Bank Bldg.

A. D. & J. M. MacVICAR,
933½ Military St.

WM. B. MORDEN,
U. S. Bank Bldg.

DR. C. W. RINGLER,
Federal Bank Bldg.

L. A. WESTON, D. D. S.,
940 Military St.

DEPARTMENT STORES

L. HIGER & SON,
Huron Ave.

J. C. PENNEY CO.,
311-13 Huron Ave.

J. B. SPERRY CO.,
Huron, Grand River and Superior.

DOCTORS

DR. ATTRIDGE,
Stewart Block.

DR. HOWARD O. BRUSH,
Obstetrics,
504 Huron Ave.

J. H. BURLEY, M. D.,
209-212 U. S. Bank Bldg.

DR. T. H. COOPER,
915 Military St.

DR. R. M. FORRISTER,
Osteopathic Physician,
935 Military St.

DR. ALEX. J. McKENZIE,
Physician & Surgeon,
U. S. Bank Bldg.

DR. REGINALD SMITH,
Physician & Surgeon,
306 Sperry Bldg.

DR. M. E. VROMAN,
Eye, Ear, Nose and Throat,
U. S. Bank Bldg.

GEORGE WATERS, M. D.,
940 Military St.

DRUG STORES

FRED C. BALLENTINE,
1519 Military St.

BENEDICT-KUHR DRUG CO.,
Tenth and Griswold Sts.

CENTRAL DRUG CO.,
Chas. C. Casler, Prop.

EARLY, THE DRUGGIST,
Phone 477,
203 Huron Ave.

EMERSON DRUG CO.,
Reliable Prescription Service,
602 Water St.

KNILL'S DRUG STORE,
202 Huron Ave.

LOHRSTORFER DRUG STORE,
1531 Pine Grove Ave.

MILLER-CUMMING DRUG CO.,
Pharmacists,
927 Military St.

R. BERT MILLS,
For Pure Drugs and Prescriptions,
809 Seventh St.

GEORGE S. SHARRARD,
512 Huron Ave.

STEWART'S PHARMACY,
2339 Gratiot Ave.

A. F. TAYLOR,
Prescription Druggist,
Pure Drugs, Prompt Service,
202 Tenth St.

VAN HAAFTEN DRUG STORE,
Huron Ave. and Park St.

DRY GOODS

BALLENTINE DRY GOODS CO.,
204 Huron Ave.

COCHRANE DRY GOODS CO.,
Ready-to-Wear and Millinery,
222 Huron Ave.

BUSINESS DIRECTORY

M. L. HALLADAY,
Dry Goods and Novelties,
1511 Tenth St.

E. A. HANSEN CO.,
Ladies' Ready-to-Wear,
512 Water St.

WINKELMAN COMPANY,
218 Huron Ave.

ELECTRIC SHOPS

EVERSON ELECTRIC CO.,
526 Huron Ave.

STEPHENSON ELECTRIC CO.,
"Everything Electrical,"
520 Water St.

FLORISTS

MATH. ULLENBRUCH,
Flower Shop,
1029 Military St.

FLOUR AND FEED

H. L. KIMBALL,
818-822 Seventh St.

MICHIGAN ELEVATOR EXCHANGE, Inc.,
Port Huron Branch,
4 Grand River Ave.

FURNITURE AND RUGS

THE J. A. DAVIDSON CO.,
905-07 Military St.

THE NEW HOWARD FURNITURE CO.,
912 Military St.

GROCERIES AND MEATS

WM. CANHAM & SON,
Wholesale Grocers,
402 Quay St.

NATIONAL GROCER CO.,
Wholesale Grocers,
217 Court St.

SCHMUDE BROS.,
Meat Market,
1204 Military St.

SCHUCK BROS.,
1042 Wall St.

GEORGE A. SHIELDS,
Two Phones, 60 and 194,
1202 Military St.

SMITH BROS.,
Wholesale and Retail Grocers,
308-310 Huron Ave.

THE H. A. SMITH STORES,

PETER TRESE & SON,
Butchers,
412 Huron Ave.

H. H. WOODWARD,
Meats,
2323 Gratiot Ave.

HARDWARE

BOYCE HARDWARE CO.,
Hardware, Sporting Goods,
Housekeepers' Supplies,
923-25 Military St.

ORR HARDWARE CO.,
408 Huron Ave.

STURMER'S DEPARTMENT HARDWARE,
911-13 Military St.

HOSIERY

HERB F. WATERWORTH,
Novelty Hosiery Shop,
203 Huron Ave.

INSURANCE

HAROLD A. BOADWAY,
Accident and Health Insurance,
507 U. S. Bank Bldg.

HAZEN GRAVLIN,
Republic Automobile Insurance Co.,
543 Water St.

W. A. MacARTHUR,
Port Huron Branch,
Detroit Auto Club,
Harrington Hotel.

EDWARD R. MOORE,
The Insurance Man,
U. S. Bank Bldg.

WM. C. PETERS,
513 Pine St.

BYRON PHILP,
Sun Life Assurance Co.,
Sperry Bldg.

THE JOHN H. SMITH INS. AGENCY,
General Insurance,
529-31 Water St.

JOHN W. SMITH,
Real Estate, Insurance, Bonds,
Beach Property a Specialty,
21 White Block.

THE MANUFACTURERS LIFE INS. CO.,
5-7 White Block.

BERT J. WELLMAN,
Mutual Life Ins. Co., New York,
103 Huron Ave.

WITTLIFF INSURANCE AGENCY,
8-10 White Block.

WRIGHT, HOYT & CO.,
Incorporated Insurance Underwriters,
509 Water St.

BUSINESS DIRECTORY

JEWELERS

BROWN CREDIT JEWELERS,
201 Huron Ave.

FRED M. HOFFMANN,
619 Water St.

SEELEY E. MOSHER,
209 Huron Ave.

H. E. RUNNELS & SON,
105 Huron Ave.

R. S. & J. D. PATTERSON CO.,
207 Huron Ave.

LAUNDRIES

O. K. LAUNDRY,
727-729 Lapeer Ave.

TROY LAUNDRY,
General Laundry and Linen Supply,
519 Pine St.

LAWYERS

AVERY, COVINGTON & TAPPAN,
Attorneys,
Stewart Block.

HENRY BAIRD, Attorney,
Stewart Block.

FRED W. GEORGE, Attorney,
White Block.

ISAAC S. HUGHES, Attorney,
Stewart Block.

W. L. JENKS, Attorney,
Stewart Block.

FRANK SCHELL, Attorney,
Stewart Block.

WALSH, WALSH & O'SULLIVAN,
Federal Bank Bldg.

LUMBER

HAYNES LUMBER CO.,
713 River St.

KERR LUMBER CO.,
1701 Stone St.

MANUFACTURERS

ANKER-HOLTH MFG. CO.,
Mfgrs. of Cream Separators.

BRYANT ENGINEERING CO.,
Mfgrs. of Dreadnaught Machinery,
1514 Tenth Ave.

CARLISLE ICE CREAM CO.,
514 Superior St.

DRAPER MFG. CO.,
2417 Wright St.

DUNN SULPHITE & PAPER CO.

JOHN L. FEAD & SONS,
Mfgrs. of Athletic Socks,
Poplar and Whipple Sts.

EDWARD R. GOLDMAN,
Chemical Engineer,
United Brass and Aluminum Mfg. Co.

HOME MFG. COMPANY,
Interior Finish,
Tenth St.

JACK & BETTY SHOPPE,
309½ Huron Ave.

MOAK MACHINE & TOOL CO.,
2547 Connor St.

MORTON SALT CO.,
When It Rains It Pours.

MUELLER BRASS CO.

E. B. MULLER CO.

PEERLESS EGYPTIAN CEMENT CO.

PIONEER BOILER WORKS,
105 Bard St.

WILSON ICE CREAM CO.,
Third and Wall Sts.

MOTOR SUPPLIES

JACK BUCKLEY,
All bearings for all cars,
502-4 Huron Ave.

MUSIC

BELL MUSIC HOUSE,
106 Huron Ave.

BUSH & LANE,
Huron Ave.

W. R. McKANLASS,
McKanlass Orchestra,
610 Beers St.

OFFICE SUPPLIES

MacTAGGART-HOFFMAN CO.,
Stationers and Engravers,
935 Military St.

RIVERSIDE PRINTING CO.,
Court and Fourth.

OIL AND GAS

ACHESON OILDAG CO.,
Graphited Oil,
Washington Ave.

WAGNER & MILLER,
Indian Gas & Havoline Oil,
1602 Stone St.

M. W. MORDEN,
Snappy Shell Service,
Opposite Harrington Hotel.

STAR OIL CO.,
2337 Tenth St.

OPTOMETRIST

ROBT. T. REED,
Complete Optical Service,
229½ Huron Ave.

PAINTERS

A. J. CAULKETT & SON,
Painting and Decorating,
Phone 3033.

BUSINESS DIRECTORY

PAINTS

PORT HURON PAINT COMPANY,
316 Huron Ave.

PERSONAL

J. W. BEATTY.

STANDARD OIL CO.

FRED R. RAKEMAN.

PHOTOGRAPHERS

McLAIN STUDIO,
Huron Ave.

PLUMBERS

G. NELSON ABERNETHY,
727 Chestnut St.,
Phone 1395.

BARTON BROS.,
Sanitary Plumbing and Heating Engineers,
710 Lapeer Ave.

WATSON BROS.,
Plumbing and Heating,
507-9 Huron Ave.

PRINTERS

FRED G. RAUSER,
Under United Cigar Store,
Phone 249.

RIVERSIDE PRINTING CO.,
Court and Fourth Sts.

TIMES-HERALD PRINTING CO.,
Newspaper,
Times-Herald Bldg.

RADIOS

DARWIN D. KIMBALL,
818-822 Seventh St.

REAL ESTATE

ROSS L. MAHON,
Sherman Woods,
543 Water St.

STANLEY McFARLAND.

H. H. RAWLINGS,
Real Estate Agency,
Insurance and Loans,
703 Huron Ave.

GEORGE SPARLING,
Stewart Bldg.

H. L. STEVENS,
Law, Real Estate and Insurance,
Stevens Block.

WARWICK, NILES & McGREGOR,
Real Estate, Insurance and Loans.

WM. J. WILLSON,
Sixth St.

RECREATIONS

BILL & JIM RECREATION,
405 East Water St.

PELOSO BROS.,
Cigars and Billiards,
Opposite Post Office.

TOUMA BROS.,
Military St.

RESTAURANTS

RODNEY TEA ROOM,
409 Quay St.

TOM'S BARBECUE,
"When Better Barbecues are Made,
Tom Will Make Them,"
Next to Majestic Theatre.

SCHOOL SUPPLIES

DAVID MacTAGGART CO.,
935 Military St.

SHEET METAL WORKS

H. M. TOVAR CO.,
Sheet Metal,
411 Pine St.

SHOE REPAIRING

HANTON SHOE REPAIRING,
631 Water St.

THE BERKA WAY,
535 Water St.

SHOE STORES

FOSTER SHOE CO.,
Retail Shoes,
919 Military St.

McELROY SHOE CO.,
226 Huron Ave.

O'BRIEN & KEMP,
Quality Shoes for all the Family,
928 Military St.

SPORTING GOODS

H. T. UNGER,
227 Huron Ave.

TELEPHONE

MICHIGAN BELL TELEPHONE CO.,
903 Sixth St.

TIRE SHOPS

MUNRO TIRE SHOP,
614 Huron Ave.

UNDERTAKERS

ALBERT FALK,
Funeral Director.

B. J. KARRER,
Funeral Director,
618 Broad St.

WHOLESALE CIGARS AND CANDIES

ARNOLD HARRISON & CO.,
210 Tenth St.

Autographs

Autographs

Autographs

Autographs

PRINTED BY
RIVERSIDE PRINTING COMPANY
PORT HURON, MICHIGAN